THE PORTSMOUTH HERALD

VOL. XXV. NO. 214. PORTSMOUTH, N. H., SATURDAY, JUNE 4, 1910. The Portsmouth Daily Republican merged with The Herald, July 1, 1902 PRICE TWO CENTS.

EVENTS OF ELIOT

Graduation Week of the Eliot High School

Good Work by the Town Centennial Program Committee

Eliot, Me., June 4.

The coming week is graduation wek at the Eliot high school. At 10.45 a. m. Sunday, June 5, the annual sermon will be preached at the Congregational church by the pastor, Rev. J. Walter Dees. The alumni supper and reunion will take place in the Congregational vestry on Monday evening, supper being served at 6.45. The junior exhibition will be given in the Congregational church at 7.45 Wednesday evening. On Thursday evening the eight members of the class of 1910 will graduate at the Congregational church, the exercises beginning at 7.45.

The committee on the parade for the town centennial met at the Congregational vestry on Friday evening with a large attendance and organized by the choice of George E. Howe for chairman, Stanley Nelson secretary, Maurice S. Leach treasurer, Clifford Laws and Chandler Spinney committee on decorations. The members of the committee have been at work independently for nearly a month and have already secured promises of a good number of floats from various parts of the town. It is the intention to have the past and present industries and the history of the town represented. The oxen and steers in the town will make a striking feature. The oldest cart and the newest automobile in town are expected to be present. The next meeting of the committee will be on the evening of June 10. Chairman Howe enthusiastically told the Herald representative: "All up, boys, for the parade, let us show our neighbors we are not asleep. Come to the next meeting and help us." The other committee members share Mr. Howe's enthusiasm.

Wilmont E. Spinney is out again after a week's siege with inflammatory rheumatism, mostly in his feet.

Avis Spinney, the six year old daughter of Mr. and Mrs. Wilmont E. Spinney picked a half pint of ripe wild strawberries on Friday, June 3, which is certainly remarkably early in the season.

Mrs. James Bartlett is visiting in Bridgewater, Mass.

The "better farming" train from the University of Maine, is due at Eliot depot on June 18 from 8.30 to 10.00 a. m.

At the exhibition by the high school junior class next Wednesday evening readings will be given by different members, Ruth Hilma Fernald, Adelbert Fletcher Cress, Olive Etta Goodwin, Lewis Shaw Worster; by two members of the sophomore class, Monna Ivie Staples, Myra Ellen Cole; and three members of the freshan class, Nellie Frances Payne, Elizabeth Adele Raitt, Leslie Raymond Rowe. Prayer will be offered by Rev. William B. Eldridge of the East Eliot Methodist church. The high school chorus will sing, and vocal numbers will also be given by outside talent, Arthur Hartford of South Berwick and Fred Wilson of Eliot. Miss Florence G. Marshall will be the accomanist. The junior class executive committee consists of the three officers, Mr. Worster president, Miss Fernald, secretary, Miss Goodwin treasurer.

THE WEATHER

Saturday night and Sunday—Fair with a rise of temperature and light northerly to westerly winds.

WHEELER—AUSTIN

Elmer J. Wheeler of this city and Miss Marcia L. Austin of Warner were married at Antrim on Thursday by E. W. Baker, Esq.

AT NAVY YARD

Want to Repair the Hannibal

Seven Men Were Called Today

Want to Keep Hannibal Here

The U. S. S. Hannibal, which arrived on Friday is said to have several weeks work in the way of repairing, which repairs is said to have been approved by the department. This is the home port of the vessel, and Captain Wilner, commanding the yard, has requested that the repairs be made at this station at this tim. Should the request not be granted the work is liable to be performed at Norfolk or some other yard.

Comparison of Wages

The assistant secretary of the navy has directed the labor boards of the principal navy yards to make a careful comparison of the rates of wages paid by private manufacturing and shipbuilding firms in their vicinity with those paid by the government to its master mechanics, foremen and quartermen in charge. The purpose is to rearrange the wage scales where that appears to be just.

Seven Called Today

The labor board today issued calls for two electricians, four electricians' helpers and one tool dresser.

Gunboat Coming North

The U. S. S. Eagle has started from Guantanamo for this yard and will shortly be followed by the U. S. S. Hist from Manzanillo.

Fire Drill Today

Fire quarters were sounded from box 43 at 11.15 this forenoon.

ecretary's Duties Fell to Chief of Navigation Bureau

Rear. Admiral Nicholson, chief of bureau of navigation, has been acting as head of the navy department during the absence of Secretary Meyer and Assistant Secretary Winthrop.

To Move Telephone Quarters

The central telephone exchange at the yard will shortly be moved to a corner in the end of building 18, former steam engineering machine shop, while the rebuilding and extension of the old pattern shop and store house is in progress.

A Big Pay Day

Considerable money will go into the hands of the enlisted men at this station today when the crews of the New Hampshire, Wisconsin, Marietta will be paid, also the marines at the barracks and on the prison ships Southery and Topeka.

Goes on Court Martial Board

Lieut. F. Roland Hoyt, U. S. M. C., of this city, has been appointed a member of the general court martial board at this yard.

MARINES AND SAILORS TO PARADE

Two Lodges Also to be in the Procession

Other News of the Return of the Sons and Daughters

Chairman Hackett, Chief Marshal Sanborn and Secretary Stoddard of the committee on the return of the sons and daughters of Portsmouth on July 4 visited the navy yard today and conferred with Capt. Wilner, commandant of the yard, and Capt. Rogers in command of the battleship New Hampshire. These officers kindly promised that the marines from the yard and sailors from the ship will be in the parade on the great occasion and also that the battleship band will participate. The yard and battleship officers accepted invitations to ride in the parade.

The Knights of Pythias and the Knights of Golden Eagle have accepted the committee's invitation to parade at that time, thus adding two more to the list of features of the line of march.

The committee has 25,000 round red stickers reading "Come Home, Portsmouth, N. H., sons and daughters and former residents, July 4, 1910." These are in the hands of Secretary E. Percy Stoddard, to be given to whoever will stick them on envelopes, on baggage or express bundles or in any way pass them along where they will do the most good.

OCEAN STEAMSHIP AGROUND

Copenhagen, June 4.—With 1000 passengers on board, the Danish-American liner United States went ashore early today on rocks in Christiansan Fjord, Norway. The first advices stated that she was leaking badly and lay in a bad position upon the rocks.

This is the second time in less than three months that the vessel has been aground. On March 12, while bound for the United States, she struck near Christiania, but all her passengers were taken off in safety.

ROOSEVELT'S NEXT JOB

Washington, June 4.—Col. Theodore Roosevelt will be tendered the offer of the chairmanship of the international court of arbitration, now being jointly planned by the great powers, as soon as the president has had a chance to confer with him about the matter.

The offer, it is stated by high diplomatic authority, will be made by the president personally, who will act as spokesman for the governments interested.

NOTICE

A special car has been engaged by Storer Post, G. A. R., to convey all invited organizations to the morning service at the Congregational chruch at Rye Centre, Sunday, June 5th. Services at 10.45 a. m. This car will be on Market square at 10.00 a. m., leaving at 10.05. Regular fare. A full attendance is desired.

EDWIN UNDERHILL,
Commander.

JUNE FIRST

THIS IS THE BEST TIME IN THE YEAR TO

Buy a Hoosier Kitchen Cabinet

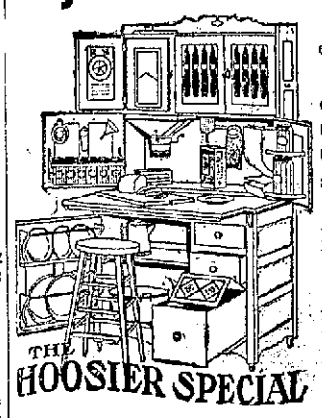

You can put off till tomorrow, but every day you wait, you lose.

You lose the time a Hoosier Kitchen Cabinet would save—you lose the thousands of steps a Hoosier Kitchen Cabinet would save—you lose the supplies a Hoosier Kitchen Cabinet would save—you lose the pleasure in your kitchen work that a Hoosier Kitchen Cabinet would give.

Your total losses are so great that it is economy to have a Hoosier Kitchen Cabinet on our easy terms at the earliest possible moment.

That is why today is your best day in the year to buy Hoosier Kitchen Cabinets.

Have your cabinet in the house working for you before the real hot weather begins.

Everything for Your Home — Easy Credit Terms.

MAGGESON BROTHERS, 19-21 VAUGHAN ST.

MOULDINGS. WALL PAPERS

MAY STAY IN NEW ENGLAND

he Future plans of Rev. and Mrs. George E. Leighton

The Portland Evening Express-Advertiser publishes the following:

Rev. and Mrs. George E. Leighton, formerly of Portsmouth, N. H., and recently of Pasadena, Cal., are passing a little time in Portland. Mr. Leighton was for 11 years pastor of the Universalist church in Portsmouth, resigning three months ago. Upon concluding his services in that city, Mr. Leighton and wife went to the Pacific coast, and has since then assisted a pastor there, at the same time being given opportunity to see more or less of that part of the country. While pleased with the country they prefer the east. During the summer Mr. Leighton will supply churches, and in the fall anticipates resuming active pastoral relations with a New England church.

PLAY AT NEWBURYPORT

High School Baseball Game in That City This Afternoon

The Portsmouth High school baseball team and a party of "rooters" went to Newburyport on the 10.40 train for the game this afternoon with the High school team of that city. The players who went are: Green, catcher; W. Brackett, pitcher; Palmer, first base; R. Brackett, second base; Dennett, short stop; McBride, third base; Gowen, left field; Hennessey, center field; F. Proctor, right field; Hodgdon, substitute; Pattee, manager.

STIELMAN ROCK TO BE BUOYED

A Spindle Buoy to be placed There in the Near Future

Piscataqua Harbor, No. 83, Masters, Mates and Pilots, has received notice from the lighthouse board that their petition in regard to a lay mark being placed on Stielman rock, Portsmouth Harbor, has been favorably reported.

An iron spindle 35 feet long, surmounted by a spherical iron cage has been orderd to be placed there as soon as possible. This was obtained through the efforts of the Harbor and of Hon. Cyrus A. Sulloway.

It is the fourth improvement granted by lighthouse board to Portsmouth harbor during the last eight months, namely two large spar buoys, beacon on Hick's rocks, and the spindle on Stielman's ledge.

Piscataqua Harbor has also been advised that a public hearing on the proposed dam at Portsmouth will be held on June 21.

POLICE COURT

Myrtle McDonald and James McDonald, assault, fined $2.00, costs of $6.90.

Theresa Spinney, drunk, case placed on file.

Margaret Ducker, drunk, suspended during good behavior.

Johanna Freda, case nol prossed.

William Johnson, drunk, suspended.

If you want the best and latest news read the Herald.

Geo. B. French Co

READY TO WEAR DEPT.

Lawn Waists, Embroidered, worth $1.00 ..... 69c
Lawn Waists, Hamburg and Lace Trimmed and Tucked, a big variety, choice at $1.00
Lawn Waists of fine materials, all new ..... $1.25, $1 50 to $5.50 each

GINGHAM, PERCALE AND LAWN DRESSES.

Gingham Dresses, Lace Yoke, Lace or Linen Trimmed, choice patterns ..... $3.50 to $5.75
Lawn Dresses, Lace and Hamburg Trimmed, very dainty dresses ..... $2.98 to $15.00
Linen Suits, all Pure Linen ..... $6.50 up
Fancy Lawn Kimonas, short ..... 25c, 50c up
Long Kimonas, Figured Lawns and Cotton Crepes ..... 75c up
Natural and White Linen Skirts ..... $1.00 up

Spring Coats and Suits All Marked Down Below Cost.

SUMMER UNDERWEAR.

Ladies' Jersey Ribbed Vests, in all styles 12½c
Ladies' Jersey Ribbed Pants, Lace or tight knee ..... 25c and 50c
Ladies' Jersey Ribbed Union Suits, all styles 50c
Children's Jersey Ribbed Vests, low neck, no sleeves 12½c

SUMMER HOSIERY.

Children's Tan Silk Lisle Hose 25c
Ladies' Tan Lisle Hose, assorted shades 25c, 38c, 50c
Ladies' Black Gauze Lisle Hose 25c
Ladies' Black Silk Lisle Hose, double top, Onyx No. 409k ..... 50c pair
Ladies' Pure Silk Hose, Black ..... 50 and 85c pair

NECKWEAR DEPT.

Dutch Collars and Jabots, a fine assortment 25c
Auto Veils, Chiffon, 2 yards long, 1 yard wide, all colors ..... $1.00 each
Tub Brand Wash Trimmings, all colors ..... 6c to 25c yard
Fancy Wash Beltings ..... 10c, 15c, 19c, 29c yard
White Lace Wash Veils, new ..... $1.25, $1-50 to $2.25 each
Shoe String Ribbons, Black, White and Tan ..... 10c, 12c, 15c yard

LADIES' HOME JOURNAL PATTERNS

Geo. B. French Co

TUNGSTEN LAMPS

(The trade name recently given to the Tungsten Lamp is Mazda Lamp, but means nothing except a trade name.)

Reduction in Price

Customers entitled to free renewals of carbon incandescent lamps can now obtain Tungsten Lamps in exchange, for the following excess prices:

25 Watt	$ .50
40 "	.50
60 "	.70
100 "	.75
150 "	1 00
250 "	1 50

Rockingham County Light & Power Co.

J. S. WHITAKER, Supt.

AT THE STAPLES STORE

3- SPECIALS - 3

For Saturday After Supper Sale, Commencing at 6 O'clock

1 Lot Ladies' Silk Hose, Black, Pink, Blue, Lavender, regular $1.00 quality—Saturday After Supper 79c

Ladies' Sun Shades in Plain and Fancy Colors with Natural Wood Handles, usual price $1.25—For After Supper Sale 98c

1 Lot Colored Muslin Waists, Pink and White, Pale Blue and White, Navy and White, and Black and White Stripe—For Saturday After Supper 39c

LEWIS E. STAPLES 7 MARKET STREET

WHAT WE SAY IS SO

INCREASING ARMY ENGINEERS CAUSING TROUBLE

Washington, June 4.—The increase of the corps of engineers will be the only army personnel legislation enacted at this session of Congress This does not please the officers of the mobile army, of course—that is, of the infantry, cavalry and field artillery—who have been anxiously awaiting favorable action o nthe bill to increase the army by six hundred officers in order to fill vacancies in the line made by officers on detached duty. The infantry officers have made a public protest against the increase of the engineer corps, and have intimated that that body should no longer be considered part of the military establishment, as most of the army engineers are engaged on purely civil work, such as river and harbor improvements. For this reason it is desired to separate the corps from the army proper and to cut them off from obtaining officers from among graduates of the Military academy. At present the West Pointers graduated at the head of their classes are assigned to the engineers and this number will be increased if congress enacts the pending legislation enlarging the corps.

There is somewhat of a turmoil in the army as a result of the proposed increase of engineers, and much feeling has been manifested by the cavalry and field artillery officers. This is not expected to interfere with the enactment of the measure, however, as the bill has passed the House and is destined to be favorably reported from the Senate Military Committee. A new aspect of the situation has been created by a bill introduced this week by Representative Slayden, of Texas, who proposes a public works branch of the Department of Commerce and Labor, with a personnel made up largely of army engineers, taking them eventually out of the army and putting them in charge of public works. The only engineers remaining in the military establishment would be connected with field engineering, which is a purely military duty.

WANT RAILROAD LAND BACK

Portland, Ore., June 4.—Upholding the right of the Federal Government to have cancelled the land grant to the Oregon and California railroad company by congress in 1866 and 1869 of about three million acres in western Oregon, B. D. Townsend, a special assistant to the Attorney General of the United States, has filed in the United States District Court here the Government brief answering a demurrer interposed by the Southern Pacific Company, successor to the Oregon and California railroad company, which attacked the government's complaint in many particulars. Among the chief points urged were alleged lack of jurisdiction and loss of right by lapse of time. The brief contains 820 printed pages and

TROUBLE BREWING IN CHINA

Pekin, June 4.—The consuls at Nankin report that native disturbers in that city have assumed openly an insulting attitude toward foreigners, and have defiled the walls of the American consulate in a disgusting manner.

Placards have been posted in the streets calling upon the people to rise and slaughter the foreigners and destroy their property.

Threats that a revolution will be launched on June 5, the date set for the opening of the Nankin exposition are causing some merchants to flee with their treasures to the country districts, where they are burying their wealth.

The authorities at Nankin have removed the bolts from the rifles of the soldiers. The situation is considered to depend entirely upon the attitude of the military in the city, which up to the present has not manifested symptoms of disloyalty.

The U. S. cruiser New Orleans and German and Japanese men-of-war are lying off the town, and it is believed that these vessels will be adequate to protect all foreigners in the event of an outbreak.

Commander Roger Wells of the New Orleans has conferred with the commanders of the other warships and they have agreed upon a plan for concerted action if necessary.

All of the diplomats at Pekin think that an outbreak in the provinces south of the Yangtse river is likely to occur. They believe, however, that the trouble will reach this city.

FREE TO YOU—MY SISTER

Free to You and Every Sister Suffering from Woman's Ailments.

I am a woman.
I know woman's sufferings.
I have found the cure.

I will mail, free of any charge, my home treatment with full instructions to any sufferer from woman's ailments. I want to tell all women about this cure—you, my reader, for yourself, your daughter, your mother, or your sister. I want to tell you how to cure yourselves at home without the help of a doctor. Men cannot understand women's sufferings. What we women know from experience, we know better than any doctor. I know that my home treatment is a safe and sure cure for Leucorrhoea or Whitish discharges, Ulceration, Displacement or Falling of the Womb, Profuse, Scanty or Painful Periods, Uterine or Ovarian Tumors or Growths; also pains in the head, back and bowels, bearing down feelings, nervousness, creeping feeling up the spine, melancholy, desire to cry, hot flashes, weariness, kidney and bladder troubles where caused by weaknesses peculiar to our sex.

I want to send you a complete ten day's treatment entirely free to prove to you that you can cure yourself at home, easily, quickly and surely. Remember, that it will cost you nothing to give the treatment a complete trial; and if you should wish to continue, it will cost you only about 12 cents a week, or less than two cents a day. It will not interfere with your work or occupation. Just send me your name and address, tell me how you suffer if you wish, and I will send you the treatment for your case, entirely free, in plain wrapper, by return mail. I will also send you free of cost, my book—"WOMAN'S OWN MEDICAL ADVISER" with explanatory illustrations showing why women suffer, and how they can easily cure themselves at home. Every woman should have it, and learn to think for herself. Then when the doctor says—"You must have an operation," you can decide for yourself. Thousands of women have cured themselves with my home remedy. It cures all, old or young. To Mothers of Daughters, I will explain a simple home treatment which speedily and effectually cures Leucorrhoea, Green Sickness and Painful or Irregular Menstruation in Young Ladies. Plumpness and health always results from its use.

Wherever you live, I can refer you to ladies of your own locality who know and will gladly tell any sufferer that this Home Treatment really cures all women's diseases, and makes women well, strong, plump and robust. Just send me your address, and the free ten day's treatment is yours, also the book. Write today, as you may not see this offer again. Address

MRS. M. SUMMERS, Box H. - - Notre Dame, Ind. U. S. A.

AKRON DRAIN PIPE

ALL SIZES IN STOCK.

NO CHARGE FOR CARTAGE.

A. P. WENDELL & CO.,

2 Market Square

AN UP-TO-DATE STOVE

Do you realize there is no longer any reason why you should use a coal range? Oil is cheaper than coal; it is lighter and easier to handle, and gives an intense heat. Provided you have the right stove, oil is more economical, cleaner and less trouble. Have you seen the

New Perfection
WICK BLUE FLAME
Oil Cook-Stove

The accompanying illustration gives you only a rough idea of its appearance. You really can't appreciate it until you either use it yourself, or talk to someone who has used it. It does everything that a coal range will do—except heat the room. The New Perfection Oil Cook-Stove will do anything, from heating a kettle of water to cooking a course dinner, but it won't heat a room. It doesn't "smell," it doesn't smoke. It can't get out of order. Light it and it is ready. Turn it down and it is out. Only a woman who knows the trouble of carrying coal and cooking in a hot kitchen can appreciate what it means to have a clean, perfect stove that will cook anything, boil, bake or roast, and yet won't heat the kitchen. How is it done? The flame is controlled in turquoise-blue enamel chimneys, and directed against the bottom of pot, pan, kettle or oven, and only there. The flame operates exactly where it is needed—and nowhere else. With this stove your kitchen is cool.

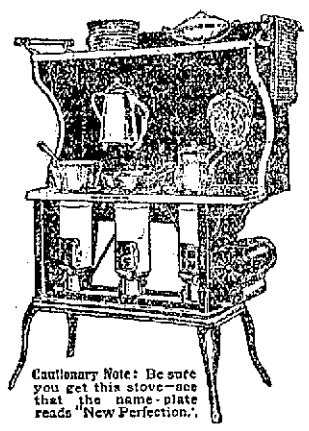

Cautionary Note: Be sure you get this stove—see that the name-plate reads "New Perfection."

The nickel finish with the bright blue of the chimneys makes the stove ornamental and attractive. Made with 1, 2 and 3 burners; the 2 and 3-burner stoves can be had with or without Cabinet.

Every dealer everywhere; if not at yours, write for Descriptive Circular to the nearest agency of the

Standard Oil Company
(Incorporated)

LOCAL DASHES

The sweet girl graduates will soon be in evidence.

It was ladies' day at the police station yesterday.

The Wild West show cut down the free list some.

The straw hat does not appear to have rushed the season.

Portsmouth boys at Manzanillo, Cuba, are shortly to return home.

There is a bogey tournament for the golfers of the Country Club this afternoon.

The New Perfection Blue Flame Oil Stove, the newest thing in the market. Entire height 30 inches, 1 Burner $5.00, 2 Burner $7.50, 3 Burner $10.00, at Paul's, 45 Market St.

The specifications are all drawn and the contracts ready for the building of the Maine state road between this city and York, but no bids have been asked for as yet.

Many of the returning sons and daughters to whom invitations have been extended have signified their intention of coming home in their touring cars and of entering them in the automobile parade.

Can't look well, eat well or feel well with impure blood feeding your body. Keep the blood pure with Burdock Blood Bitters. Eat simply, take exercise, keep clean and you will have long life.

FEMALES IN A STREET FIGHT

Held a Grand Clawing Match on Charles Street.

Mertle McDonald, her better half, James McDonald, Theresa Spinney and Johanna Freeda were all arrested on Friday afternoon on Charles street, charged with being drunk and fighting.

The trouble started over some discussion that Theresa Spinney and Myrtle McDonald (otherwise known as Midnight Chandler), had in a house on Charles street. They finally adjourned to the street and they had one grand clawing match and when he saw his wife getting the worst of the game, McDonald butted in and Theresa went down for the count. In the meanwhile the police had been tipped off and they arrived just in time to escort the three ringartists along with another spectator and friend, Johanna Freeda, to the station, where they were charged with being drunk.

During the afternoon another irate female with a load of booze, was arrested on New Castle avenue.

Two boys of fifteen years of age, were arrested on Friday afternoon at the depot by Officer Shannon. They told to be shoe makers of Manchester and they were held for safe keeping. They gave the names of Fred Marcnotte and Philip Welcome.

Over hundred invitations have been sent out to the absent sons and daughters. Are your friends' names on the list?

BOYS' CADET COMPANY FORMED

A cadet infantry company was formed on Friday evening, when about thirty young men, foom 15 to 18 years of age, met at the armory of the First Company Coast Artillery on Court street, and organized.

The promoters had previously consulted with Major C. B. Hoyt and Captain Frederic T. Harriman, who had encouraged the idea and further agreed to drill the company at least once a week At the meeting called Friday evening the gathering was very enthusiastic for the company and after remarks by Captain Harriman and Lieut. Bodwell, as to what would be expected of them in the nature of drill work, etc., they organized. The officers elected were:

Captain, Philip H. White.
First Lieutenant, Carl Hill.
Second Lieutenant, Charles A. Lear.
First Sergeant, Percy Joy.
Second Sergeant, Steward Humphreys.
Third Sergeant, Wesley Downing.
Fourth Sergeant, Edgar Crossman.
Fifth Sergeant, Leslie Leavitt.

It was voted that the corporals be appointed after a competitive examination.

The idea is to form a cadet company something after the style of the old Portsmouth Cadets, which were a famous company many years ago. The members are very anxious to get started and they will begin drill on Friday of next week.

In the meanwhile the following committee will draw up a constitution and by-laws: Russell Leavitt, Frederick Harmon and Steward Humphreys.

There are at present fifty signers of the muster and it is expected that this will be raised to seventy-five.

OLD HOME WEEK.

Return of the Sons and Daughters July 4, 1910.

The committee on invitations request that the names and addresses of all natives of this city now living abroad, as well as former residents, be sent immediately to the committee. Special invitations will be sent to every person whose address may be in the possession of the committee.

CHARLES W. GRAY, Chairman.
E. Percy Stoddard, Secretary.
Lewis W. Brewster,
William L. Conlon,
Oliver L. Frisbee,
Jackson M. Washburn,
Fred E. Drew,
Frederick M. Sise,
Ralph W. Junkins,
Harry W. Pevser,
Horace Montgomery,
Committee on Invitations.

Thursday evening, June ninth, will be observed by the Strawberry Bank grange as children's night and the lecturer is preparing an attractive program for the occasion.

BLOTTING PAPER.

Its Discovery Was the Result of a Workman's Carelessness.

Blotting paper was discovered purely by accident. Some ordinary paper was being made one day at a mill in Berkshire when a careless workman forgot to put in the sizing material. It may be imagined what angry scenes would take place in that mill, as the whole of the paper made was regarded as being quite useless. The proprietor of the mill desired to write a note shortly afterward, and he took a piece of waste paper, thinking it was good enough for the purpose. To his hitcuse annoyance the ink spread all over the paper. All of a sudden there flashed over his mind the thought that this paper would do instead of sand for drying ink, and he at once advertised his waste paper as "blotting."

The reason the paper is of use in drying ink is that really it is a mass of hairlike tubes which suck up liquid by capillary attraction. If a very fine glass tube is put into water the liquid will rise in it owing to capillary attraction. The art of manufacturing blotting paper has been carried to such a degree that the product has wonderful absorbent qualities.

The original blotting paper was of a pink color, due to the fact that red rags were used, rags which could not be used for making the ordinary paper, as the color could not be removed. Here was a method for using the apparently useless matter, and so for a long time pink was the predominant color.—London M. A. P.

MUSIC HALL

All This Week and Every Week

Matinees and Evenings

Thursday, Friday Saturday

Big Vaudeville

AND

Picture Show

HEADED BY

Marion & Rial

In a Dramatic Sketch

"The Witch's Power"

Lillian Houston

Singing and Dancing

Jack Cross

Tramp Monologist and Magician

Illustrated Songs

By

Miss Anna DeCoste

Splendid Picture Program

Price 10c

Few Seats Reserved, 20c

Mat. 2.30. Eve. 7.15

"QUEEN OF THE SEA ROUTES"

Merchants' and Miners' Trans Co

Steamship Lines

From BOSTON and PROVIDENCE to NORFOLK, NEWPORT NEWS and BALTIMORE

Most popular route to Atlantic City, Jersey Coast Resorts, Old Point Comfort, Washington and the South and West.

Accomodations and Cuisine Unsurpassed. Send for Booklet.

James Barry, Agt. C. H. Maynard, Agt
Providence, R. I. Boston, Mass.
W. P. Turner, P. T. M.
Home Office: Baltimore, Md.
"Finest Coastwise trip in the World."

LOOK FOR THE Trade Mark Sign

FRANK JONES PORTSMOUTH ALES

It Is For Your Protection.

There is no brewing concern in the world that can produce an ALE equal to the

Frank Jones Portsmouth Ale

ITS FAMOUS BREWING OF

LIVELY ALE

IS ON DRAUGHT AT ALL FIRST-CLASS DEALERS.

ATTENTION

ALL LOVERS OF GOOD THINGS

We have added to our Stock, the finest line of Fancy Groceries in the City, among which are

Cross & Blackwell's Jellies, Jams and Pickles, S. S. Peirce Co's. Peaches, Cherries, Pears, Pineapple, Pres. Figs and Raspberries in glass.
Gorden & Dillworth's Calsfoot Jelly.
Huntly & Palmer's Fancy Biscuit.
Lutz & Schrams Pickles, Jellies and Preserves.
All kinds of Imported and Domestic Cheese, Extra Fine line of Fruits and Vegetables in Tins.

C. A. TOWLE 40 Congress St.
Telephone Orders Solicited Tel. 251

A Maker of Good Clothes

is the reputation that is sought for by all GOOD tailors. Years of constant study of the needs of MEN from a tailor's standpoint have given us that reputation.

See our Suitings before buying your Summer Suit

CHARLES J. WOOD

Maker of Good Clothes

5 Pleasant Street Telephone Portsmouth, N.H.

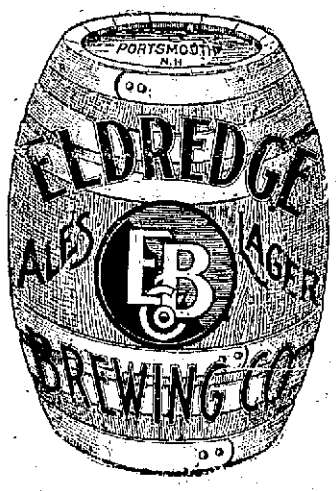

Have a Cool Bottle of

Eldredge's Lager

With Your Lunch. It is Healthful. Or a Stein of

Eldredge's Ale.

Quality Counts and the Eldredge Brew is Never Equalled.

All First-Class Dealers Have It On Tap.

WRONGDOING OF COLEMAN

Known to Bank Officers Before Exposure Came

SO SAYS LAWYER PRATT

Counsel For Keliher Says It Will Be Shown That Cashier of Cambridge Bank Knew All About What Thieving Bookkeeper Was Doing—Government Closes Case Against "Big Bill" and Defense Opens Argument

Boston, June 4.—"Father, for the last two months every officer in that bank knew what I was doing."

George W. Coleman made this statement to his father, Walter G. Coleman, in explaining his robbery of the National City bank of Cambridge, shortly after the young man returned from Kansas City, it was declared by Lawyer Pratt in outlining the defense of "Big Bill" Keliher in the circuit court.

Keliher is on trial charged with aiding Coleman in robbing the bank. Pratt had not finished his opening when court adjourned until next Tuesday. The government finished its case and Pratt began his speech in a few minutes.

Mr. Pratt declared that unless Coleman fooled Cashier Earl in his stealing, Keliher could not be convicted, and then the lawyer went on to say that the defense would prove that Earl knew all about what Coleman was doing.

A man named Lombard will be called, Pratt said, who called the attention of Earl to the life Coleman was living, and the diamonds he was wearing, and that Earl handed Lombard an unsigned note in which he stated that he had investigated the stories and Coleman had laughed at them.

Policeman Rowe, Pratt said, told the cashier that Coleman was "running wild" and the cashier retorted that they were "satisfied with him" and they wanted no comment.

Mr. Pratt declared that what the matter was with Coleman was that he was suffering from "pure cussedness." Earl was attacked by Pratt as not having done his duty.

Coleman had told many persons, including his former counsel, Henry Winslow, that an aunt had left him $350,000, and that he was going to "spend it to the limit," the lawyer said in his speech.

The government case was opened two weeks ago last Wednesday and the defense will occupy at least a week with the examination of its witnesses, among whom will be "Big Bill" himself, according to his own statement, and George W. Coleman, who has already testified as one of the most important of the government witnesses. The announcement that Coleman would be a witness came as a surprise to everybody, but the statement was made in the address of Pratt.

BULLET THROUGH HIS HEAD

Man Takes His Own Life After Seriously Wounding His Wife

Hyannis, Mass., June 4.—Adovardo Alemette fired five shots from a .38-calibre revolver at his wife, two of them taking effect in her back and head, and then shot himself through the head, dying instantly.

Three hours after the shooting John Bretti, for whom the woman had been working as housekeeper, returned home and found Mrs. Alconette unconscious on the floor. It is believed that she will live.

The shooting followed a talk of more than six hours, during which Alconette tried in vain to induce his wife to take up once again their life together. There were no witnesses to the shooting.

KING GEORGE IS FORTY-FIVE

His Birthday Will Be Formally Celebrated Three Weeks Hence

London, June 4.—King George celebrated his first birthday as England's ruler. He is 45 years old. All the royalties in London paid formal visits to the king at Marlborough house, and the royal salute was fired in St. James park, as well as at Windsor.

The king's birthday will be formally celebrated on June 24, but hundreds of personal congratulatory messages were received. Among those paying their respects thus was Theodore Roosevelt.

Gloomy Tale by Railroad Man

Chicago, June 4.—At least $200,000,000 which American railroads had tentatively arranged to spend in replacements as a result of the increased revenue from the advance in freight rates they had expected, must now be used to stave off ruin, according to a statement made by Clason Thompson of the railroad news bureau.

Foreign Consuls Warned

Nanking, June 4.—The foreign consuls here have received a warning from the revolutionists purporting to emanate from "the revolutionary board of war," and announcing that a day has been appointed for the opening of hostilities.

KAISER'S HEAVY EXPENSES

Now Necessary For Him to Have an Allowance of $5,000,000

Berlin, June 4.—A semi-official declaration has been issued explaining the causes of the financial stress under which the emperor finds himself and the requirement for an increase in the civil list of the King of Prussia as agreed upon by the leaders of the Prussian diet. It has been decided to introduce a bill bringing up the emperor's allowance to about $5,000,000.

The public is reminded that the Prussian crown surrendered to the state in 1820 properties yielding at that time nearly $2,000,000 annually and the value of which has been greatly augmented since. The increased cost of living renders the present allowance inadequate, the statement says.

Each year his support of the court theatres alone costs the emperor some $700,000, and in recent years he has increased the salaries of the middle and lower employes of the imperial household by a total of $250,000. He must also provide for the maintenance of the households of the married princes.

CHIMNEY TOPPLES OVER

Debris Covers Three Firemen, Two of Whom May Not Recover

Boston, June 4.—Three firemen were injured, two probably fatally, by being caught under the falling roof and heavy chimney of a burning barn in the rear of 374 Ashmont street late last night.

The three men were handling a hose on the first floor of the barn, playing into the attic, in which baled hay was blazing after the fire in the lower part of the stable had been extinguished, when the heavy chimney crashed to the roof. With the impact of the chimney the roof collapsed, carrying down with it the floor of the attic, and pinning down under the burning debris the three firemen who had manned the hose.

The injured men are John J. Craddock, internal injuries, broken ribs and bruised back and shoulders; William Griffin, internal injuries and broken legs; William Kehoe, legs crushed and contusions of body.

FIFTY-TWO THOUSAND MINERS STILL OUT

Drastic Steps Taken to Force Illinois Operators to Terms

Chicago, June 4.—The Illinois Manufacturers' association has voted to stand by he coal mind operators of Illinois in the present strike. It is said they will purchase coal elsewhere than in this state until the strike is settled.

Drastic methods were adopted by the United Mine Workers of Illinois in an effort to force settlement with operators. Letters were sent out from the state offices in Springfield to all unions, calling for immediate notifications of the operators that all engineemen, pumpmen, mule feeders and others will leave their work within twelve hours after the receipt of the notification unless the wage scale is signed.

Some operators have signed the scale and 20,000 of the 72,000 strikers in the state have returned to work.

MEETS INSTANT DEATH

Woman Once Prominent In Vassar Athletics In Fatal Accident

New Haven, June 4.—Miss Marion Mossman, a graduate of Vassar college in the class of 1901, and daughter of Rev. W. D. Mossman, was instantly killed at Guilford last night by being thrown from a carriage.

Miss Mossman was on her way to the family summer home at Madison when the horse she was driving became frightened, throwing her out, her head striking a stone, crushing the skull.

Miss Mossman was a skilled horsewoman and had exhibited the horse she was driving at the state horse shows. At Vassar she was especially prominent in athletics. She was 29 years old.

COW FINDS TEST BALLOON

Mooley Tries to Swallow It and Comes to an Untimely End

Amherst, Mass., June 4.—One of the small balloons recently sent up from Pittsfield for scientific purposes by Professor Rotch of the Blue Hills observatory has been located at Dwight Station, near here.

When found the balloon had been partly swallowed by a cow, which had choked to death in her efforts to get it down. The instruments accompanying the balloon have not been found.

Americans Trimmed by Bookmakers

London, June 4.—A crowd of irate Americans are confessing to having been swindled at the Derby by "welching" bookmakers. Chief among those swindled was A. G. Vanderbilt.

Wright Wins Tennis Championship

London, June 4.—Beals C. Wright won the men's open singles in the northern championship lawn tennis meeting. The prize is the championship of Europe.

AFTER TWELVE WEEKS' TALK

Senate Passes Administration Railroad Measure

VOTE IS FIFTY TO TWELVE

Progressive Republicans Claim Victory by Elimination of Pooling and Merger Sections—Might Have Had Unanimous Approval but For Retention of Sections to Create Court of Commerce—Its Principal Features

Washington, June 4.—The senate passed the administration railroad bill late last night by a vote of fifty to twelve. The only votes recorded against the bill were cast by Democrats. It had been under consideration for more than twelve weeks and practically no other business except appropriation bills were considered in that long period.

The practical unanimity with which the measure was passed was due to the radical changes made in the measure from the form in which it was drafted by Attorney General Wickersham, after numerous conferences at the White House on the subject of amending interstate commerce laws.

All of the "insurgents," who opposed many features of the original bill, voted for it last night.

In the elimination of pooling and merger sections and the adoption of many amendments in the interest of shippers, the progressive Republicans claimed to have won a signal victory and most of the Democrats expressed themselves as favorable to the large portion of the measure.

Had it not been for the retention of the sections to create a court of commerce, it is likely that the vote for the bill would have been unanimous.

The new law will take effect sixty days from the date approved by the president.

The salient features of the railroad bill, as it passed the senate, may be described as follows:

The bill provides for the creation of a new "court of commerce" for the consideration, exclusively, of appeals from orders of the interstate commerce commission. The court is to consist of five judges, to sit in Washington; their powers are to be co-ordinate with the judges of the federal circuit court.

The long and short haul provision of the present interstate commerce law is amended so as to permit a greater charge for a short haul than for a long haul, only with the consent of the interstate commerce commission. Especial provision is made against a lower rate being fixed for the purpose of destroying water competition.

Railroad companies are required to furnish written statements of rates from one place to another upon the written application of a shipper, under a penalty of $250 for mis-statement or for failure to comply with such application. In addition, the shipper could bring suit for additional damages. The commission is authorized to determine the reasonableness of individual or joint rates or classification, and if such rates are found to be unreasonable, discriminatory, preferential or prejudicial, the commission is authorized to determine and prescribe a proper maximum rate.

Rates reduced to meet water competition must not be restored until after a hearing by the commission to determine whether conditions have changed otherwise than by the elimination of the water competition.

Authority is given the commission to establish through rates and joint classification or to prescribe maximum rates over the same, whenever the carriers themselves neglect to do so. This regulation also covers water lines which are connecting carriers.

Shippers are given the right to designate a through route or part of a route over which their property shall be carried. A penalty of $500 is imposed upon carriers for disclosing any information concerning shipments.

Telegraph and telephone lines are placed under the jurisdiction of the interstate commerce commission. The commission is authorized to determine the reasonableness of rates and a penalty is imposed of from $100 to $2000 against granting franks or passes for the transmission of messages. Special night and press report messages are authorized.

The only provision in the bill applicable to other than railroad corporations is one regulating injunctions by the federal courts which suspend the operation of state laws. It is provided that such action shall be taken only when presented to a justice of the supreme court or a circuit judge and heard by three judges, one of whom shall be a supreme court justice, or a circuit court judge.

Driven to Death by Remorse

Boston, June 4.—Ludwig H. Roseth, aged 28, dived to instant death in front of an Elevated train at the State street station of the L tunnel, believing that he had killed a fellow employe with whom he had quarrelled a few moments previous to his suicide. The man whom he assaulted was not seriously hurt.

THE NATIONAL GAME

National League

At Boston:	R	H	E
Chicago	9	13	0
Boston	0	7	2

Batteries—Cole and Archer; Curtis, Burke and Rariden.

American League

At Detroit:	R	H	E
Detroit	6	8	1
Philadelphia	1	4	5

Batteries—Mullin, Stanage and Schmidt; Plank, Atkins and Lapp.

At Chicago:	R	H	E
Chicago	3	1	0
New York	1	4	2

Batteries—Walsh and Lock; Warhop and Sweeney.

At Cleveland:	R	H	E
Cleveland	7	13	0
Washington	2	5	3

Batteries—Falkenberg and Bemis; Groom and Street.

New England League

At Haverhill:	R	H	E
New Bedford	17	19	2
Haverhill	2	7	2

Batteries—Armstrong, Pratt and Ullrich; O'Toole and Toomey.

At Brockton:	R	H	E
Fall River	4	9	2
Brockton	2	3	2

Batteries—Lessard and Haight; Parkins, Sweeney and Lavigne.

At Lowell:	R	H	E
Worcester	5	13	2
Lowell	4	9	3

Batteries—Files and Rondeau; Wolfgang and Huston.

At Lawrence:	R	H	E
Lawrence	7	9	1
Lynn	0	3	4

Batteries—Finlayson and Ainsmith; Abbott, McIntyre and Monahan.

WOOD ALCOHOL PRISONERS HELD

Two Men and a Woman Are Charged With Manslaughter

Westerly, R. I., June 4.—John Cisco, his wife, Caterine, and John di Fonti were each held for the grand jury in $3000 bail, accused of selling whisky which contained wood alcohol and causing the deaths of Michael Riley and Daniel T. Sullivan. The charge was manslaughter.

The victims, for whose deaths the accused must face the grand jury, were two of the fourteen persons who died in the vicinity of Westerly recently.

No testimony was offered by the defendants. They merely pleaded not guilty. Di Fonti produced bail.

Michael Riley died April 13. Daniel T. Sullivan died on April 25. Professor Whitney of Harvard testified that the stomachs contained wood alcohol.

CARS ARE TELESCOPED

Express Crashes Into Freight, but No Passengers Are Injured

Great Barrington, Mass., June 4.—Rounding a curve at good speed, a New York bound express train from Pittsfield crashed into the rear of an extra freight that had been stopped about three-quarters of a mile north of the Great Barrington station, and telescoped the last two cars and the caboose of the freight. None of the 100 passengers on the express was seriously injured, although all were badly shaken up.

Engineer Blake of the express and his fireman jumped and were only slightly hurt. Baggagemaster Gedney was thrown against a door of the baggage car with great force and received multiple contusions on the chest. His injuries were the worst received.

FOUND HIDDEN JEWELS

Customs Officers Detain Four Returning Women Tourists

New York, June 4.—Mrs. C. W. Allen of Kenosha, Wis., her daughter, Gertrude, Miss Ethel Sumner and Mrs. D. D. Creiger, all of the same city, will have to explain to the customs authorities why, as inspectors allege, they failed to declare $3000 worth of jewelry when they landed from the steamship Lusitania, and why the jewelry was afterwards found in a chamois bag tied to Mrs. Allen's waist underneath her skirt.

Customs inspectors say that Mrs. Allen signed the declaration for the party and that it declared nothing.

BALDWIN FOR GOVERNOR

Ex-Chief Justice Will Be Nominated by Connecticut Democrats

New Haven, June 4.—Leading Democrats from all over the state met in conference here and decided to nominate ex-Chief Justice Simeon E. Baldwin for governor.

Chairman Comstock spoke in favor of Judge Baldwin, who retired a few months ago on account of the age limit. Henry Bishop of Bridgeport is the only other candidate.

Hungarian Aviator Killed

Budapest, June 4.—Zosily, who won a big aviation prize Wednesday, was killed while attempting another flight yesterday. His aeroplane was smashed.

Bean Thrower In Insane Asylum

Berlin, June 4.—Abraham Eierweiss, who threw a can of beans at the crown prince, has been placed in an insane asylum at Dalldorf.

PREMIER KATSURA

He Has Aroused the Hatred of Socialists

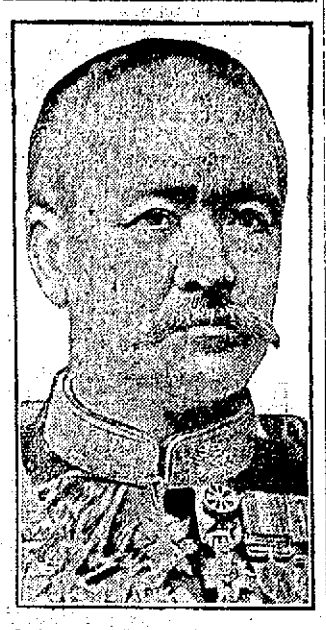

SOCIALISTIC PLOT FOILED

Widespread Conspiracy Is Revealed In Japan

RINGLEADER IS ARRESTED

Several Other Notorious Agitators, Including Two Women, Charged With Having Been Engaged In Manufacture of Bombs For Purpose of Assassinating Premier Katsura and Other Members of the Cabinet

Tokio, June 4.—Ramifying throughout the country, a great socialistic plot, including plans for the assassination of Marquis Katsura, the prime minister, and other members of the cabinet, has been discovered here. The conspiracy is so extensive and the interests involved so enormous that the newspapers have been forbidden to publish the details.

It is known that Shusui Kotoku, an educated man and writer, formerly on the staff of The Yorodzu, has been arrested as the ringleader. He has been taken with several other notorious agitators, who were disguised as laborers in the government factory near Matsumoto, in the Nagano prefecture. Three suspects are charged with having been engaged in manufacturing the bombs with which the assassinations were to be committed.

Two women are among the prisoners and are more violent than the men themselves. All are said to be old offenders.

The hatred felt toward Marquis Katsura is due to his drastic measures against the Socialist party in contrast with Marquis Saionji, whose downfall is partly ascribed to the criticism provoked by his lenient attitude.

Guards have been placed about Marquis Katsura and the other ministers to protect them day and night. The conspiracy covers many prefectures, from is in the west to Tokio in the east and Nagho in the north. Many more arrests are expected.

FOLLOWS USUAL "RULE"

Officer Leads Young Girl Through Village Streets In Handcuffs

Sanford, Me., June 4.—Residents of this town were startled to witness a 14-year-old girl being led through the main street of the village, handcuffed to a six-foot, 200-pound policeman.

Officer Bennett arrested Winnie Kerr on complaint of the parents of the girl. They claimed their child was disobedient and that they could not keep her at home.

Bennett explained his reason for handcuffing her by saying that it was the rule. The girl was later sentenced to the industrial school at Hallowell during her minority.

Alaskan Gold Output

Nome, Alaska, June 4.—The spring cleanup of gold for the Nome district is estimated at $1,175,000. The spring output of the Innoko and Iditarod combined is estimated at $1,250,000. Mining on the Iditarod creeks has been carried on in the most primitive way without machinery.

Tribe of Pygmies Discovered

London, June 4.—The British scientific expedition to explore the Great Snow mountains in Dutch New Guinea discovered at an elevation of 2000 feet a tribe of pygmy people whose average height is about four feet three inches.

The Weather

Almanac, Sunday, June 5.

Sun rises—4:25; sets—7:23.

Moon rises—3:31 a. m.

High water—9:15 a. m.; 9:30 p. m.

Forecast for New England: Generally fair; moderate temperature; light north and northwest winds.

"MUCKRAKING" IS PASSING

Taft Expresses This Opinion In Address to College Graduates

Ada, O., June 4.—President Taft, in an address to the graduating class of the Northern university here, gave a word of advice to the young men and women and discussed at length the opportunities and limits of the various professions and business pursuits.

The law, the ministry, medicine, teaching, journalism, farming and modern industrial conditions all came in for a share of treatment.

In discussing journalism the president took occasion to denounce "muckraking" and expressed the belief that that unjust phase of newspaper activity soon would be a thing of the past because the people are refusing to be influenced by it, and thus are not making the contributions to the pockets of the muckrakers which is their only motive for conducting their business.

Socialism was denounced by the president, but was referred to as one of the problems that will have to be considered during the next generation.

HAVEMEYER IS BLAMED

Heike Places Responsibility For Sugar Frauds on Dead Man

New York, June 4.—Testimony which led direct to the grave of Henry O. Havemeyer, late head of the American Sugar Refining company, was given on the witness stand by Charles R. Heike, secretary of the company, who is charged with conspiring to defraud the government on under weights of sugar.

Hitherto in the defense of Ernest W. Gerbracht and James F. Bendernagel, who are also on trial, only hints were made in Havemeyer's direction.

On taking the stand Heike put responsibility for practically all his acts upon Havemeyer. Time and again, in explaining his business dealings, he declared he acted "at the direction of Mr. Havemeyer." He denied any knowledge of the tricky scales on the docks, and said he did not even know the company had scales there, but thought they belonged to the government.

WORLD-WIDE SEARCH FOR CHILD SLAYER

State Department Will Take Up the Alma Kellner Murder

Washington, June 4.—Search for J. C. Wending, accused slayer of Alma Kellner, 8 years old, who was found in a cellar in St. John's parochial school at Louisville, is about to become world wide in scope, with the United States government working to aid the searchers.

Acting upon the request of Representative Sherley of Kentucky the state department has agreed to take the matter up, and a photograph and description of the supposed slayer will be supplied to every consular officer of the United States as soon as practicable.

The United States has extradition treaties with about every civilized country in the world. As matters now stand it is believed here that every avenue of escape for the slayer is effectively cut off and that he will be brought to justice at no matter what cost.

ONE HOUR IN PRISON

Merciful Sentence Given Offender Whose Wife Is Sick In Hospital

Chicago, June 4.—One hour in the county jail was the sentence imposed by United States District Judge Landis upon Nelson S. Gilpin, a government clerk who pleaded guilty of robbing the mails. Gilpin's wife is lying ill at a hospital where her baby boy was born three weeks ago. Landis, in his charge, said:

"I shall not impose a sentence which may mean the death of someone else. I shall sentence the prisoner to one hour in the county jail. And then," he added, turning to Gilpin, "I want you to go down to the hospital as soon as you can and tell your wife just what has happened."

HALL SENT TO PRISON

Prominent Worceser Man Concerned In Scrape Involving Young Girls

Worcester, Mass., June 4.—Judson W. Hall, aged 74, one of the most prominent real estate dealers in this city, was sentenced to serve from six to eight years in state prison, one day to be of solitary confinement.

Hall was one of a number of well-known Worcester men who are accused of serious offenses in connection with a sensational story involving a number of girls ranging in age from 11 to 16 years.

Two Children Accidentally Killed

Boston, June 4.—Two girls, one 2 and the other 3 years old, were killed in Boston yesterday; Lena Jordan by a street car and Annie Perrone by a fall from a window at her home.

Milk Permit Bill Killed

Boston, June 4.—The bill to provide that no milk shall be sold in the city of Boston except with the permit of the board of health was rejected in the senate on a voice vote.

THE COMPANY WITH THE PYRAMID

40 CONSECUTIVE YEARS OF PYRAMIDAL PROGRESS

NEW HAMPSHIRE FIRE INSURANCE CO.

TOTAL LIABILITIES $2,585,953.23
POLICY-HOLDERS SURPLUS $2,610,064.23

ELECTRIC FIXTURES

Portable Lamps and Electrical Supplies of All Kinds

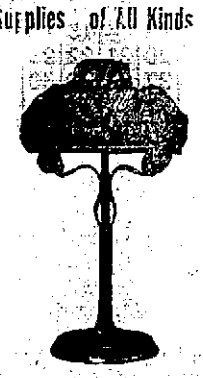

CHADWICK & TREFETHEN,
11 BOW STREET.
Tel. 357—12. Electrical Contractors

Your Laundry work
placed at random, is productive of much annoyance and little satisfaction. Send it to the
CENTRAL STEAM LAUNDRY
61 State St.
It will not be damaged. It will be delivered promptly and will all be there.
Telephone 157-2.
W. G. WIGGIN, - PROP.

CEMETERY LOTS
Cared For and Turfing Done
With increased facilities the undersigned is again prepared to take charge of and keep in order such lots in any of the cemeteries of this city as may be intrusted to his care. He will also give careful attention to the turfing and grading of them, also to the cleaning of monuments and headstones, and the removal of bodies. In addition to work at the cemeteries he will do turfing and grading in the city at short notice.
Cemetery lots for sale; also Loam and Turf. Orders left at his residence, corner of Richards Avenue and South Street, or by mail with Oliver W. Ham, 64 Market Street will be given prompt attention.
M. J. GRIFFIN

DECORATIONS
For Weddings and Flowers furnished for all occasions
FUNERAL DESIGNS A SPECIALTY
CAPSTICK, Rogers St

Marble & Granite
Tablets, Monuments and Mausoleums
OF LATEST DESIGNS.
My plant contains an Air Compressor, Pneumatic Tools for Lettering and Carving, Polishing Machine, all run by electric power. The only plant in this section with modern equipments.
FRED C. SMALLEY,
2 WATER ST., PORTSMOUTH, N. H.
Tel. 1213. Also Central Ave., Dover.

Book Binding
OF EVERY DESCRIPTION.
Blank Books Made to Order.
J. O. RANDALL,
Over Beane's Store, Congress

THE PORTSMOUTH HERALD
Established Sept. 2, 1884.

Published every evening, Sundays and holidays excepted, by the HERALD PUBLISHING COMPANY

Terms, $4.00 a year when paid in advance; 50 cents a month; 2 cents per copy, delivered in any part of the city or sent by mail

Advertising rates reasonable and made known upon application

Communications should be addressed F. W. HARTFORD, Editor.

TELEPHONES
Editorial. 28 Business 37

Entered at the Portsmouth N. H., postoffice as second-class mail matter.

FOR PORTSMOUTH and PORTSMOUTH'S INTERESTS

1910	JUNE					1910
Sun.	Mon.	Tue.	Wed.	Thu.	Fri.	Sat.
..	..	..	1	2	3	4
5	6	7	8	9	10	11
12	13	14	15	16	17	18
19	20	21	22	23	24	25
26	27	28	29	30	..	..
..	..	..	..	..	..	..

SATURDAY, JUNE 4 1910.

AN INJUSTICE

The present treatment of the men in the life saving service is an injustice in the name of the government.

The men, who risk their lives for their fellow men and do it without asking whether the men are even fellow citizens of this country.

They are given only ten months' work in the year and if they are killed or disabled are not given any such consideration as comes to men in the other dangerous government occupations.

Congress ought at this session to pass the bill for retiring the life savers and for giving them 12 months work a years. Such a law would simply be justice.

BIRDSEYE VIEWS

An item is going the rounds to the effect that a noted French scientist predicted that because of Halley's comet that we would have May weather in April and vice versa, April weather in May; and we have had it. Other astronomers equally noted, laughed him to scorn, but somehow the prediction came true, at least for Portsmouth, N. H. The French astronomer was Camille Flammarion.

It is stated at Bunos Ayres that the news that the government of the United States has practically authorized the admission of twenty officers of the Argentine navy to the American squadron is favorably commented upon here and has produced an excellent impression in all circles. The cordiality of feeling thus engendered is being expressed by manifestations of regard for the American naval officers now visiting at Buenos Ayres.

AMONG OUR EXCHANGES

As Seen in Belknap County

The Progressive element in the Republican party of the Granite state, consisting of Hon. Robert P. Bass, Col. Winston Churchill, Representative Clough of Lebanon, Edward C. Niles, Esq., and Edmund S. Cook, Esq., of Concord, Col. Pillsbury being unavoidably absent, met in Concord a few days ago and held a conference to consider the political situation, and at the conclusion of the meeting it was announced that plans had been formulated for pushing the candidacy of Mr. Bass for the gubernatorial nomination. These are important tidings, for everybody who reads the Manchester Sunday Union had obtained the impression that the Bass boom really needed to be held back instead of being pushed.—Laconia Democrat.

Senator Lodge and the White House

A close observer of the drift of things at Washington says that Senator Lodge is rarely seen at the White House these days. He says it is because he has to wait so long to be admitted to Mr. Taft's presence. Those who remember how frequently the Massachusetts man called to see his friend "Theodore" are inclined to thin there is something significant in his apparent boycott of the White House under this administration.

This belief is somewhat strengthened by the fact that Lodge is championing Daniel A. Sutherland, who recently was removed from his job as United States marshal in Alaska. Sutherland is in Washington clamoring for an investigation. He says he has all sorts of dynamite which will shake up the administration. He talks mysteriously about the influence of the Morgan-Guggenheim syndicate with the present officials in Alaska.

Lodge is doing all he can to obtain a public ventilation of the Sutherland charges. To be sure, Sutherland is a Massachusetts man, and was appointed partly on the recommendation of Lodge. But it is not believed that Lodge would have the temerity to back up accusations of this kind if they were directed against the Roosevelt administration. —Dover Democrat.

PUBLIC HEARING ON RIVER DAM

Lieutenant Commander George A. Zinn, corps of engineers, U. S. A., writes from Portland that the board of engineers for rivers and harbors will hold a public hearing and make a personal inspection of the localities in order to secure all available data and information bearing upon the necessity and advisability of the construction of the proposed dam in the Piscataqua river and of the improvement of the Cocheco, Lamprey and Exeter rivers.

The public hearing will be held at 4 o'clock p. m. Tuesday, June 21, 1910 in the city council chamber at Portsmouth.

Lieutenant Colonel Zinn states that all persons interested in the improvements above named, or in any question having a bearing upon them are invited to be present and to submit their views to the board, whether in support of the work or in opposition to it. It is desired to give the fullest consideration to the question of the construction of the proposed dam, and to this end, those appearing before the board are requested to give as complete information as practicable in relation to damages that might ensue to water power development, or to adjacent property, etc. While the data and information presented may be given orally and while the board will gladly listen to oral arguments, it is to be noted that important facts and statistics to be be given weight in the final conclusions of the board should be submitted in writing.

The river and harbor act approved March 3, 1909, provides for preliminary examinations.

RAILROAD NOTES

T. F. Moulton is breaking in as a motorman on the Portsmouth street railway.

The Portsmouth electric railway and Boston and Maine passenger trainmen will be out in their glad rags on Monday next.

One of the former employes of the Portsmouth street railway is said to have fallen heir to $10,000 by the death of a relative in New York.

On Monday a crew of painters will begin work on the interior of the Armstrong depot cafe.

Conductors Primmerman and Webber will do the dispatching on the Portsmouth street railway as usual this summer.

THEY NEVER FAIL

That is What They Say About Them in Portsmouth, and It is Therefore, Reliable

Another proof, more evidence, Portsmouth testimony to swell the long list of local people who endorse the old Quaker remedy, Doan's Kidney Pills. Read this convincing endorsement of that remarkable preparation:

George S. Chandler, 64 Pleasant street, Portsmouth, N. H., says: "I do a great deal of walking in my work and in this way my kidneys became weakened, causing me intense suffering. About three years ago I larned of Doan's Kidney Pills and began using them. They cured me of kidney complaint and I have had little trouble of the kind since. Sometimes when I overwork or do any heavy lifting, I notice a slight lameness in my back, but on such occasions, a few doses of Doan's Kidney Pills bring me the desired relief. I have recommended this excellent remedy to many of my friends and in each case where it has been tried, benefit has followed. Doan's Kidney Pills can be procured at Philbrick's Drug Store and should be given a thorough trial by every kidney sufferer."

For sale by all dealers. Price 50 cents. Foster-Milburn Co., Buffalo, New York, sole agents for the United States.

Remember the name—Doan's—and take no other.

Frenchwoman to Stump America For Suffragists

Mme. Marguerite Durand, a figure in Paris society, founder of the Journal La Fronde, a member of the Comedie Francaise and recently a candidate for the house of deputies in France, is coming to the United States to talk on newspapers and why women should be represented in the political organizations of the world. Mme. Durand expects to make a tour of the principal cities of this country under the guidance of the leading suffragists.

PORTSMOUTH'S ABSENT SONS AND DAUGHTERS

Send in Their Names on the Blank Printed in This Paper

The committee on the return of the Sons and Daughters are anxious that names of former Portsmouth people who are now residing in all parts of the country should be handed in as early as possible, and it is the intention of the committee that no native or former resident be overlooked.

The Herald, every day of late, has been handed several names by the people who are interested.

To help the committee on invitations and the public, this paper will print the following blank daily, which can be filled out and returned to this office, and we will see that it gets into the hands of the committee.

Return of Sons and Daughters

Name .....

City or town .....

State .....

Please fill out and return by mail or otherwise to the office of the Portsmouth Herald.

LIGHTING THE DINING ROOM

The dining table is the one object in the room which should be brilliantly illuminated, and yet the sources of light should, if possible, be entirely hidden. By doing this, the table service, including the background of snow-white linen, the silver with its polished surfaces, the glass with its brilliant play of lights and shadows and the porcelain with its delicate coloring, will form a most pleasing spectacle. For lighting a round table a large Pagoda reflector with silk or bead fringe, makes a handsome electric fixture.

OBSERVED WEDDING ANNIVERSARY

Mr. and Mrs. Thomas Brown of Melcher street observed the eighth anniversary of their marriage on Friday evening.

HINDS FORGES AHEAD

The Race for Congressman in the First Maine District

Portland, Me., June 4.—The Republican caucuses Friday afternoon and evening resulted in Hinds carrying Westbrook and Windham with sixteen delegates and Reynolds carrying Scarboro with four delegates.

That leaves the standing as Hinds ninety-one, Hale, fifty-five, Reynolds fifteen with 147 to be chosen.

All up for July 4th.

Muddled Brains result from an overloaded stomach, sluggish liver, inactive bowels, or impure blood. Clear thinking follows the use of

BEECHAM'S PILLS

Sold Everywhere. In boxes 10c. and 25c.

SOCIALS AT COUNTRY CLUB

The first of a series of social gatherings at the Portsmouth Country Club will be held on Wednesday afternoon and evening, June 8. It will be for the club members and in the afternoon besides the usual attractions of golf, tennis, etc., cards will be played at the club house. Basket lunch will be in order for the evening and the club will serve coffee.

In the evening there will be music and dancing at the club house and other attractions. A putting contest on the ninth green by the light of automobile lamps, a potato race and a sack race are some of the sports that will be held and for all suitable prizes will be offered.

The committee in charge of the first social will be Mrs. C. W. Bass, Mrs. H. J. Robertson, Jr., and Mrs. Byron F. Staples. They will also serve as a house committee for two weeks and then three other ladies of the club will be appointed to act for the following two weeks, as it is the purpose of the club to have these socials on every other Wednesday evening.

The first in a series of golf tournaments at the club will start today with a handicap bogey tournament. There is a good entry expected for this event and for the other dates different tournaments will be held.

Safety of Principal and Interest

Is the chief consideration in the purchase of securities.

The safety of the 6 % Real Estate Bonds of the Debenture Corporation is in their representing actual ownership in selected New York Real Estate, the most stable and profitable Business on earth.

Denominations of $100, $500 and $1000,

Fred Gardner Glebe Building Portsmouth, N. H.

WE HAVE THE BEST ALES, WINES AND LIQUORS

The only Place to purchase Firro China Bisleri Favorite Bitters for Medical Use,

Olive Oil Unexcelled.

Prompt attention given family trade

JOSEPH SACCO, 110 Market Street.

TENEMENTS TO LET.

7 Rooms, Steam Heat and Bath, Fleet Street. Rent $15.00.

Five Rooms, High St. $12.00. Steam Heat.

Inquire This Office.

F. S. TOWLE, M. D.
Physician and Surgeon,
84 State Street, Portsmouth, N. H.
OFFICE HOURS:
Until 9 a. m., 1 to 4 and 7 to 9 p. m.

FOR SALE BY J. B. ESTEY

Real Estate and Auctioneer.

Cottage house, large garden, near beach. Price $600

Cottage house and stable, one acre land, near beach. Price $1000

Farm 25 acres, excellent land, fine stable, house in fair condition, good ocean view. Price $3000

New 7 room cottage furnished very cozy and home-like. Price .. $1500

Large finely finished and furnished cottage. Price $2500

Both of these cottages located at North Rye Beach, just off boulevard. Elegant 9 room cottage, best on our beach. Price $4000

J. B. ESTEY

PORTSMOUTH, R. F. D. NO. 2

'Phone 273-15

ONE MOMENT PLEASE!

Electric Sign advertising is no longer an experiment. The most successful firms of world-wide reputation as well as the stores with whom we have done business give us facts that prove the advertising worth of Electric Signs to be far in excess of any method of advertising that has ever been devised for the amount expended.

Look for the most enterprising city of today and you will find one that uses Electric Signs on all available locations and where merchants appreciate the advertising value and use light. I am making and selling the best signs that can be produced, not the cheapest, but signs that will stand up and give service for years. Recent inventions have reduced the cost and also the cost of maintaining. Public spirit and civic pride demand well lighted business sections in our cities, why not do your part with a well lighted, artistic Electric Sign and increase your business as well.

I charge nothing for estimates or sketches and am always willing to explain details and serve your interests. Respectfully yours.

L. R. PAIGE,
631 Main St., Worcester' Mass

SECOND HAND ENGINES FOR SALE

One 3 1-2 horse-power Fay & Bowen Boat & Engine
One 3 horse power Truscott
One 6 horse power Gray
One 2-cyl. 5 horse power Essex
One 1-cyl. 4 horse power Essex
One 4-cyl. 4-cycle 10 h. p. Buffalo

Gasolene Tanks and Second Hand Boats of all descriptions for sale

C. H. STEWART, Union Wharf

$29.43

Yearly at Age of 25 Will Buy

$3,000

Life Insurance of the Travelers Insurance Co.

Plans and options furnished by

C. E. Trafton, District Agent,
O. D. Flanders, Special Agent,
40 CONGRESS STREET
Portsmouth, N. H.

INSURANCE

Of Every Description

Agency Established 1863.

10 Reliable Fire Companies
4 Liability, Accident and Marine Companies
3 Strong Life Companies
3 Bonding and Surety Companies and
2 Plate Glass Companies

Rates and Contracts Cheerfully Explained.

WRITE OR PHONE ME AND I WILL CALL UPON YOU.

E. P. STODDARD,
Over Grace's Drug Store,
16 Market Street.
Telephone 62

Granite State Fire Insurance Co.
OF PORTSMOUTH N. H
Paid Up Capital $200,000

OFFICERS:
CALVIN PAGE, President;
JOSEPH O. HOBBS, Vice President;
ALFRED F. HOWARD, Secretary;
JOHN W. EMERY, Asst. Secretary.

For Sale

Farms and Village property in the towns of Eliot, Kittery York and South Berwick.

Geo. O. Athorne
Real Estate
South Eliot, Me.
Telephones—Office 351-13; House 622

7-20-4
10c CIGAR

Factory output now at rate of 24,000,000 Annually 36th year of continued increase sales. Factory Manchester, N. H.

R. G. SULLIVAN,
Sole Proprietor
823 Elm St., Manchester, N. H.

PACIFIC COAST

AND RETURN, via CANADIAN PACIFIC RY.
REDUCED FARES for SUMMER TOURS
with special rates on certain dates in July, August and September.
Excellent trains, magnificent scenery, A great variety of routes.
Write for full details.

F. R. PERRY,
Dist. Pass. Agt., Can. Pac. R'y
362 Washington St., Boston

Does not Color the Hair

Ayer's Hair Vigor is composed of Sulphur, Glycerin, Quinin, Sodium Chloride, Capsicum, Sage, Alcohol, Water, Perfume.

Show this to your doctor. Ask him if there is a single injurious ingredient. Ask him if he thinks Ayer's Hair Vigor, as made from this formula, is the best preparation you could use for falling hair, or for dandruff. Let him decide. He knows.

J. C. AYER COMPANY, Lowell, Mass.

The Arthur E. Richardson Co.,

Corner Market and Ladd Sts.,

ENTRANCE ON LADD ST.

POLARIZED FABRICS

THE GOODS THAT WILL NOT FADE

TRADE MARK REG. U.S. PAT OFF.

We will take your measure and furnish a Two-Piece Suit, Coat and Skirt, made from any weaves of our Polarized Goods for

$10.00

Also Long Coats at $7.50

Call and See the Different Styles Made Up.

Tailor Made Suits a Specialty.

DRAPERY AND SHADE CURTAIN WORK IN THEIR BRANCHES.

The Arthur E. Richardson Co.

Cemetery Vases

Bouquet Holders

Lawn Mowers

Lawn Swings

JOHN G. SWEETSER,

46 MARKET ST. TEL. 310.

The Happy Hit-or-Miss Days Have Passed in the Coal Business.

It's now a matter of quality first, then price, then service and last, but not least, confidence in the dealer. We want you to try our Coal this year. It's good.

GRAY & PRIME,

TELEPHONE 23 111 MARKET STREET

KITTERY LETTER

Summer Homes Are Opened

More About Academy's Graduation

A Strawberry Festival by the Academy's Juniors

Melvin Blake Moved into the Home that He Bought

Kittery, Me., June 4.

Kittery correspondent's telephone 295-5.

The Traip Academy baccalaureate sermon will be preached by Rev. Alfred Gooding of Portsmouth on Sunday, June 19 in Traip Academy hall at four o'clock. The splendid Unitarian choir consisting of Mr. Ralph Parker, Mrs. M. Gray, Mrs. Oliver Priest and Mr. Charles W. Gray will furnish the music! The public is cordially invited.

A few fortunate people in town are the owners of the 1910 Lucky Bag, a class book edited by the graduating class at the naval academy. From reports in it, one can readily see that the three midshipmen, Wasson, Cobb and Dennett, who represent Kittery there, are doing well and are held in high esteem by their class mates.

Many preparations are being made for the graduation of the senior class at the academy, which will occur on Friday afternoon, June 24. The reception will be held in Wentworth hall from eight until nine and then dancing will follow until 12 o'clock. Music to be furnished by Whitman's orchestra.

Messrs. Harlow Paul and Walter Donnell are at home to spend the week-end.

Miss Helen Dunbar of Wentworth street, who has been visiting in New York city for a few days, has returned to Hartford, Conn., again, where she is visiting.

The following letters are advertised at the postoffice: Mrs. Thomas Grant, Mr. Harry Norton, Mr. Cushman Phillips, Mrs. Charles Pratt, Mrs. E. Richardson, Miss Sadie Savery.

Mr. Alvin Frost of the Intervene is the owner of a splendid new automobile.

Mr. W. G. Meloon has returned from a two weeks visit in New York.

The strawberry festival and dance given by the junior class of Traip academy in Wentworth hall Friday evening proved a great success both socially and financially. A good crowd attended and dancing was enjoyed until a late hour.

Miss May Meloon is at home again after completing her first year's studies at Lasell seminary in Auburndale.

Selectman Franklin Haley has a crew at work replanking the Kittery end of the Kittery and South Eliot bridge. It is being laid with two courses, three inch plank topped with boards an inch and a half thick. Any work on piles, stringers or rails which may be found necessary, will also be done at this time. The Eliot end of the bridge will be similarly repaired soon.

Kittery Point

Kittery Point correspondent's telephone 295-5.

Mr. and Mrs. George S. Wasson left today for lake Sunapee where they will spend the summer months They will be joined by Mr. and Mrs. David A. Wasson on Monday.

The members of the Kittery Point fire department are the proud owners of new silver badges bearing the seal of the department and their emblems.

Miss Cora Seaward of Portsmouth is the guest of her sister, Mrs. Henry Blake over the week-end.

Mrs. George Kimball has returned fro a few days visit in Boston.

Mrs. Charles Williams has been called to her former home in Fall River, by the severe illness of her father.

Mr. George E. Bliss returned today to Malden, after spending a few days as the guest of Mrs. Mabelle L. Coes.

The firemen will hold a dance in Frisbee's hall on Thursday evening, June 9.

Master Harry Williams and Miss Myrtle are guests of Mr. and Mrs. Henry C. Blake for a few days.

Mr. Edgar M. Frisbee, owner of hotel Parkfield, has made a great improvement to his property by the addition of a new float to his wharf.

Mr. Manning Lawry has resigned his position on the navy yard and has accepted the position as head boatman for hotel Champernowne.

The depot has been newly painted, varnished and repaired, which makes a great improvement on the building, both interior and exterior.

Mrs. W. C. True is spending the week-end in Newburyport.

Miss E. A. Harvey and Mrs. Bainbridge have opened their summer home on Gerrish Island. They have for their guest Miss Burgess of Boston.

Misses Sally and Elizabeth Scott, daughters of Col. Scott, have opened their summer residence on Gerrish Island.

Mr. S. Ellery Jennison is spending a few days in Boston.

Mr. Melvin Blake has moved his family from the Goodwin house to the house he has just purchased from Mr. Frank Clarkson.

North Kittery

Miss Emma Gerry has returned to her home for the summer. She received a pleasant welcome from her many friends here. They are very glad to have her with with them again.

The graves of the old soldiers that are getting numerous as the years go by were well looked after by the remaining comrades on Monday.

Dr. Pierce is still suffering from the injury to his back.

Mr. Stevenson is greatly pleased with his new water plant. The water ram is doing fine work. The water is taken from a boiling spring through eleven hundred feet of pipe to two houses and his barn, the ram working 24 hours a day without any attention.

Newell Bartlett of Lynn, Mass. has visited his father at Mrs. Frank Bartlett.

PERSONALS

Mrs. Della Sides is visiting at Ogunquit.

Miss Sarah Van Nevar of Boston is visiting here.

P. J. Lyons of Manchester was in the city this morning.

Sheriff Ceylon Spinney was a visitor in Exeter on Friday.

Mr. B. W. Burke has returned from a few days visit in Concord.

Miss Eula S. Wilton of Lawrence, Mass., is visiting in this city.

Miss Sarah McCarthy was the guest of friends in Greenland on Friday.

Miss Josephine Shaughnessey of Brooklyn is the guest of Mr. and Mrs. Thomas Brown of Melcher street.

Alfred McCourt of the order of Eagles will represent the Mercedes Aerie at the National convention to be held in September at St. Louis.

Onslow Barsantee, of Providence, R. I., a native of this city, is the guest of Miss Carrie Barsantee of Greenland. Today Mr. Barsantee and his brother George A., of Portsmouth, are quietly celebrating the 78th anniversary of the former's birth.

Any edition of the Herald will satisfy you that it has the local live news complete.

THE MUSKRAT.

More People Trap This Little Animal Than Any Other.

In America nearly 10,000 people trap the musquash, or muskrat, every year. More people trap this little animal than any other. It is claimed that the greatest number of skins are taken in Minnesota and the Red river district Most of the pelts are exported.

The skins are very uniform in color, usually a dark brown. However, those of Alaska and the Mackenzie district are very light in color. The black pelts or those which are nearly so come from the southern sections, although occasionally a few are found in other localities.

The muskrat is very prolific. In some latitudes, says Fur News, it has three litters of young in a summer and from three to five young in each litter. The animals are nocturnal in their habits, but are often seen during the day. Musquash, it is said, thrive best in sluggish streams, lakes and marshes. In appearance it is very much like the beaver, and its habits are very similar.

The muskrats that inhabit the ponds, marshes and shallow lakes build their houses of grass, weeds, etc., and plaster them together with mud. The house is built in the shape of a dome and is usually several feet above the water. The musquash that lives along the streams usually has its home in the banks of them. The entrance to this den is almost always beneath the water, but as the burrows range upward the dens are never filled with water except in times of freshets.

Sure Thing.

"Well, Eve had one blessing," sighs the woman. "She didn't have to clean house."

"No," agrees the man, "but I'll bet a dollar she did, just the same."—Judge.

Dispatch is the life of business, and method is the soul of dispatch.—Penn.

Miss Lillian Houston is meeting a great success in her singing and dancing act at Music Hall this week. She has become very popular wherever she has appeared in vaudeville, but most of her time on the stage during the last few seasons, has been passed in New York. It is to be regretted that Miss Houston's engagement in this city is for so short a time as she has been decidedly pleasing to all theatre patrons who have been privileged to see her.

Fill out the Herald slip of names of former residents. This paper will do the rest.

The Cost of Living is Very High

The Hot Summer is Fast Approaching.

Have Pity on Your Housewife, Don't Urge Her to Get the Noon Meal.

"LET GEORGE DO IT"

DOWNING'S SEA GRILL AND CHOP HOUSE.

73 Congress St.

Siegel's Store, 31 Market St.

TELEPHONE 397. FREE ALTERATIONS.

SPECIAL BARGAINS FOR SATURDAY AND MONDAY

--- OF ---

Ladies' and Misses' Tailored Suits, Dresses, Coats, Waists, Skirts and Trimmed Hats.

Ladies' and Misses' High Grade Tailored Suits, values up up to $22.50—Special for Saturday and Monday at...$15.00

Special Bargains in Dresses for Graduation and Confirmation at.....$1.25 up to $15.00

Made in Many Charming Styles from Finest Lawns, Nets and Silk. Most of them are Sample Dresses and Can't Be Duplicated.

Closing Out Sale of Trimmed Hats at Cost and Less than Cost. Trimmed Hats, $4.00 to $10.00 values, at...$1.98 and $4.98

Reduced Prices on Waists, values up to $1.98, at.....98c

Siegel's Store, 31 Market St.

Straw Hat Time

THE NEW STRAWS.

A fine Straw Hat display this season. Styles this season admit of a wide choice. A man may choose a hat to fit his head and face without any edict of fashion. We've Split Straws, Sennet, Milan Braids, Panamas, etc. Conservative or natty styles with fancy bands for dapper fellows.

Straw Hats 50c to $10.00.

F. W. LYDSTON & CO.

Straw Hat Time

It's time to be comfortable in a new straw hat.

We have a large stock of Panamas, Manillas and fine and course braids in Sailors and Soft hats

50cts to $7.00

Children's straw hats from

25cts to $2.00

Call and see the styles, both plain and fancy bands.

N. H. BEANE & CO.,

3 CONGRESS STREET.

Boot, Shoe and Clothing House.

Have You a Boat?

If you have why not change it to a motor boat by installing a

Thrall Refined Motor

Either 3, 6 or 12 Horsepower

Sample 3 H. P. in our show window

Complete for installing in boat only $63.00 with Salt Water fittings.

C. A. LOWD

Vulcanizing Station 50 1-2 Pleasant St.

National Hotel

European Plan

M. S. DADA, Proprietor. FRED A. EVANS, Manager

Steam Heat Electric Bells, Electric Lights

CUISINE UNEXCELLED

FIRST-CLASS INNHOLDER'S LICENSE

CATERING FOR PARTIES

PASTRY COOKING OUR OWN

TRY A BROILED LIVE LOBSTER

HIGH STREET Phone 68 PORTSMOUTH, N. H.

BEAVER BOARD

TAKES the place of laths and plaster and costs less. Will not crack, chip nor deteriorate with age. For new and old work. It is warmer in winter and cooler in summer. Especially adapted for bungalows

——FOR SALE BY——

Arthur M. Clark

19-31 Daniel St. Portsmouth

First National Bank

of Portsmouth New Hampshire

U. S. DEPOSITORY

J. K. BATES, President

C. A. HAZLETT, Cashier

Safe Deposit Boxes for Rent

EXETER, HAMPTON & AMESBURY ST RY., HAMPTON N. H.

Spring Schedule In Effect May 28, 1910
Subject to Change Without Notice
Unavoidable Delays Excepted

Cars leave Exeter for Hampton Beach —*6.50, 8.00 a. m. then every hour until 9.00 p. m. 10.00 p. m. to Hampton only.

Cars leave Hampton Beach for Exeter —*6.50, 8.00 a. m. then every hour until 10.00 p. m.

Cars leave Hampton Beach for Portsmouth—*7.45, 8.45 a. m., then every hour until 8.45 p. m. The 10.45, 11.45 a. m. and 2.45 p. m. to North Shore Road only.
Sundays—8.45 a. m. then every hour until 8.45 p. m. 7.45 p. m. trip runs to North Shore Road only.

Cars leave Hampton for Smithtown—*6.30, 7.40 a. m., then every hour until 10.40 p. m.

Cars leave Smithtown for Hampton—*6.50, 8.00 a. m., then every hour until 11.00 p. m.

*Does not run Sundays.

J. A. MacADAMS, Supt.

H. W. NICKERSON,

Undertaker and Licensed Embalmer,

Office - - 5 Daniel Street,

PORTSMOUTH, N. H.

Residence 45 Islington St.

Telephone at Office and Residence.

George A. Jackson,

CARPENTER AND BUILDER,

No. 6 Dearborn Street.

Jobbing of all kinds promptly attended to.

BIG G CURES in 1 to 5 days. Guaranteed not to stricture. Prevents Contagion. THE EVANS CHEMICAL CO. CINCINNATI, O. U. S. A.

MEN AND WOMEN. Use Big G for unnatural discharges, inflammations, irritations or ulcerations of mucous membranes. Painless, and not astringent or poisonous. Sold by Druggists, or sent in plain wrapper, by express, prepaid, for $1.00, or 3 bottles $2.75. Circular sent on request.

Herald ads. pay best.

HILLIARD'S BIPLANE WRECKED

Newburyport, June 4.—A Burgess biplane owned by William Hilliard was wrecked at Plum Island last evening while tests were being made. Mr Hilliard was not injured to any extent.

The airship was being navigated along the meadows at a rapid speed and was sent into the air. The flight had been short when the pilot lost control, and the machine went down with such force that the front control and other parts of it were smashed.

This morning Messrs. Burgess and Hilliard packed up and left the island taking with them the damaged parts of the machine. Tests will not be resumed before Sunday.

BEALS WRIGHT WINS AT TENNIS IN ENGLAND

Boston, June 4.—A cable from Liverpool today announces the winning of the open singles lawn tennis tournament in the northern championship by Beals C. Wright of Boston. This is one of the most important tourneys in England and attracts a company of notable European players. The prize is the championship of Europe, and the work of Wright in England indicates that he is a the top of his greatest game.

He will play in other equally important meetings in England, but will return in time for the national championship of the United States. Wright only sailed for England two weeks ago.

SUNDAY SERVICES

Pearl Street Free Baptist Church.

Morning service at 10.15. Preaching by the pastor, Rev. E. P. Moulton.

Men's Bible Class and Sunday School at close of morning service.

Gospel service and preaching by the pastor, at five o'clock.

Salvation Army.

Special meeting Saturday evening and Sunday afternoon and evening conducted by Envoy Lawson of Haverhill, Mass., who was at one time stationed here.

Christian Science Society.

Services to which all are welcome are held at No. 2 Market street, Sunday morning at 10.45 and Wednesday evening at 7.45. Subject for June 5th "God the only Cause and Creator."

Sunday school at 11.50 a. m.

A free reading room is maintained at the same address which is open to the public daily except Sunday from 2 to 4 p. m., where all Christian Science literature can be found to be read or purchased.

Court Street Christian Church.

Regular morning worship with preaching by the pastor at 10.30 a. m. Communion following the service.

Sunday School at 11.45 and Christian Endeavor at 6.30.

Preaching service at 7.30 p. m.

The regular monthly meeting of the Benevolent society will be held on Thursday evening at 7.30 and will be a business and social service only.

Children's day will be observed June 12 in themorning at 10.30 and in the evening at 6.15.

Methodist Church.

Communion at 10.30.

Sunday school at 12.

Devotional meeting of the Epworth League at 6.30.

Evening song service and short sermon at 7.30.

Junior League meeting Sunday morning at 9.30.

The Woman's Home Missionary Society will meet Wednesday afternoon ande evening with Miss Hattie Oxford, Greenland Road.

North Church.

Morning worship at half-past ten o'clock, with preaching by the Rev. Ira Partington of Hampton.

Vesper service in the church at five o'clock, conducted by the pastor.

Sunday school in the chapel at twelve o'clock.

Young People's meeting in the parish house at ten minutes past six o'clock.

Sunday, June 12, will be observed as Children's Sunday. Baccalaureate service for the graduating class of the High school will be held in the North Church on the evening of June 12, at half-past seven o'clock.

Advent Christian Church.

10.30 a. m. Prayer and testimony.

12.00 m. Sunday school.

2.30 p. m. Preaching by the pastor. Subject, The only thing worth living for. Short sermon, followed with communion of the Lord's Supper.

6.00 p. m. Young People's meeting.

7.15 p. m. Brief song service followed by sermon on The kind of a crop some Portsmouth people are putting in this spring.

Prayer meetings Tuesday and Friday, at 7.30 p. m.

Middle Street Baptist Church.

Morning service at 10.30 with sermon by the pastor upon "Some things about a Man which are worth mentioning." Communion service follows immediately after the morning service.

Sunday school at noon in the chapel. Men's and Young Men's Classes in the Guild Room adjoining the church.

Evening service at 7.30. The pastor will give the first of a series of brief addresses upon Practical Problems of Every Day Life, speaking upon "Wherewithal shall we be clothed." All cordially invited.

The Girl's Guild of the Middle Street Baptist church will hold a Union basket picnic in the grove at Mr. Albert Shedd's, Sagamore on Wednesday afternoon.

Unitarian Church.

Regular service at 10.30 a. m. Preaching by Rev. Alfred Gooding.

Sunday school at chapel on Court street at noon.

The choir will render the following musical numbers:

Lift up your heads.....Peace
Peace I leave with you.....Roberts
O God who is like unto thee...Brown

The Universalist Church of Christ.

Pleasant Street.

Rev. Charles H. Emmons pastor.

Morning worship at 10.30 o'clock. Sermon by the pastor, followed by Communion service.

Sunday school at noon.

Senior Y. P. C. U., at 6.30 p. m.

All are welcome.

St. John's Church.

The Second Sunday after Trinity.

8.00 a. m. Holy Communion. Chapel.

10.30 a. m. Morning prayer. Holy Communion. Church.

12.15 Noon. Sunday School. At the church.

7.15 p. m. Evening prayer. Sermon. Chapel.

The rector will preach morning and evening.

Feast of St. Barnabas, June Eleventh.

8.00 a. m. Holy communion. Chapel.

10.30 a. m. Morning prayer. Holy Communion. Chapel.

5.00 p. m. Evening prayer. Address. Chapel.

People's Church

Praise meeting at eleven o'clock Sunday school at twelve o'clock, Christian Endeavor service at 7.30 p. m. Preaching by Rev. Arnaldo Natino.

Both In Front and Behind.

A police magistrate recently learned that it is possible to be back of a person even if you are in front of him. The means of this startling intelligence was a stout German conductor, witness to a "breach of the peace" that occurred aboard his car.

"You were on your platform and you say that the prisoner was in back of you?" said the puzzled magistrate.

"Ya."

"Was the prisoner in the car?"

"Ya."

"Well, then, he must have been in front of you."

"Nein," said the man patiently. "I am the conductor."

"Then," exclaimed the magistrate, "you were on the rear platform. The prisoner was in the car. Now, how in heaven's name was he in back of you?"

The conductor smiled sweetly.

"My back was turned," he said.—Philadelphia Times.

In Memory of General Custer

CONSIDERABLE interest is being manifested all over the country in the beautiful and striking equestrian statue of General George A. Custer recently placed in Monroe, Mich., in honor of the great Indian fighter, and invitations to be present at its dedication were gladly accepted by many noted army men and civilians, including President Taft. The figure is the work of the sculptor Edwin C. Potter of Greenwich, Conn., who received his commission for the work in this way:

About three years ago a bill was introduced in the Michigan legislature appropriating $25,000 for a Custer memorial, and officers and soldiers who had served in the first brigade of cavalry raised in the Wolverene State during the civil war were instrumental in securing its adoption. The governor appointed three officers who had served in the Michigan brigade—Colonel George G. Briggs, General J. H. Kidd and Lieutenant F. Nims—to select a sculptor, and they chose Mr. Potter. They had seen his fine equestrian statue of General Slocum at Gettysburg and were satisfied that he could model not only a soldier, but could place him on an animal worthy of a cavalryman.

It was the general's custom to form his command in line for a charge, then ride rapidly toward his previous reconnoissance, an eminence if possible run his eye along the position of the enemy, then, having grasped the situation, charge back and give the order to advance at a gallop. It is claimed that few were so quick in thought and decision and comprehension in taking in all sides of a question or a situation.

With this characteristic in mind as an inspiration Mr. Potter went to work, and he has given us a striking figure. The horse has been halted suddenly by a tightened rein, his feet planted firmly together, while the rider surveys the line of the enemy for an intense instant, his hat clasped in his hand, that its broad brim might not obstruct the view; the horse spirited but with sympathy and understanding as officers' horses so often are after such intimate daily companionship. Both horse and man are young, alert confident. The statue is heroic in size and stands in the center of the village square in Monroe facing a broad street of residences.

The story of the Custer massacre has been told and retold, but is always an intensely interesting one. The Seventh cavalry, under General Custer was dispatched by General Terry to turn the Indians eastward should they try to escape. The program was that the forces of General Terry were to meet General Custer's regiment on June 26 at the junction of the Little and the Big Horn. General Custer and his command rode all night and thus arrived at the rendezvous ahead of time.

STATUE OF GENERAL CUSTER.

The Indians, 6,000 strong, were camped in the canyon-like valley. General Custer decided to attack at once, and with his usual impetuosity he proceeded. He divided his command into three details and, taking five companions, went on with the attack. It is generally believed that he had no idea of the great number of the Indians. The commands of Major Reno and Captain Benteen were ordered to attack from different points, and Custer himself rode into the center of the foe.

Closer and closer drew the Indian circle. An hour had passed, and the sun was creeping down to the western hills. A Crow scout, one of Custer's men, having disguised himself as a Sioux, gained his side and offered him opportunity of escape. He refused it. Many of the fighting warriors that knew him well called on him to surrender. His answer was to fight the more bitterly.

Surrender? Custer never knew the meaning of the word. Live when his men were dead? He did not know what such a thing meant. Out from a defile came a puff of smoke, the ring of a rifle shot, a flash of flame, and the colonel of the Seventh had gone to his eternal rest. Not a man in the entire command survived to tell the story of the fight.

In summing up the character of General Custer a biographer says, "Truth and sincerity, honor and bravery, tenderness and sympathy, unassuming piety and temperance were the mainspring of Custer, the man."

WOMAN AND FASHION

The New In Negligees.

The fashion for things oriental is much in evidence in this season's negligees. Oriental silks with characteristic designs and colorings are used for kimonos in place of the gayly flowered silks of past seasons. The softness of the colors and the quaint designs combine to make most fascinating negligees.

Equally attractive are the kimonos of crinkled crape in oriental patterns. The crape is fine in weave, the colors soft, and these crape negligees have an air of daintiness that is irresistible. In addition, they require no ironing, so that on the practical side they appeal as well.

The woman who is planning a long train or steamer trip will appreciate the "Pullman," a negligee of soft lightweight china silk in dark blue or black. The back is made to fit and is belted, which seems a bit more suitable for appearance in the public eye, so to speak. But otherwise it is quite as easy to slip on as a kimono. Collars and cuffs of checked silk add a pretty and brightening touch.

New this season are the negligees with breakfast cap to match. The negligees are of silk, cotton marquisette and batiste, the fetching little cap of the same material, lace and ribbon trimmed. It is soft, full, comes down well over the hair and is vastly becoming.

For the Summer Girl.

A charming hat and three linen parasols in the latest mode are pictured in the accompanying drawing. The hat is of natural color straw, with huge bowl shaped crown and wide turned up brim. The brim is held by

SMART HAT AND LINEN SUNSHADES

a rosette formed of tiny pink roses, blue forgetmenots and loops of black velvet ribbon, from the side of which springs a stiff aigret of white. Eyelet embroidery up to the present writing is noticeably absent on sunshades of linen, the needlework being almost exclusively satin and outline stitch. The three parasols shown are all of linen decorated with embroidery of this description in various designs.

New Corset Cover.

With the advent of sheer summer blouses corset covers take on new importance. Those that slip over the head are in favor, as in others the buttonholes show. The chief objection is the fullness at the waist line.

To avoid this two of the season's corset covers have admirable touches. They are both cut in one to slip on. This gives an unbroken line of embroidery. One has the lower part adjusted to the band at the waist line, with a slit in the middle of the front reaching almost to the bust line. This is turned back and finished like a vest to overlap. The other has a similar slit, but the seams are curved at the sides to take away the fullness. There is no band, and the front has eyelets on each side and is laced to fit smoothly.

Why Not Bleach It?

If you have a faded cotton frock, why not bleach it?

Have ready a large pan of water and put in one tablespoonful of cream of tartar to each quart of water. Put the dress in, having removed the collar bones and any silk trimming, and let it boil for three hours, stirring at intervals.

Then take the frock out, rinse it in cold water and hang it in the open air to dry. Iron and starch it in the usual way.

Pink or red frocks may require a second boiling, as they are "fast" colors.

Cotton Crapes Still With Us.

The cotton crapes which had such a run last year are just as prominent among the choice fabrics this season. The new ones have a very deep crinkle. Another material of similar character is used for waists. It has an odd, coarse hand loom appearance and might almost be classed with the grenadines because of its openness, although being woven more like crash. It comes in string color or is dyed to match suits and is lavishly trimmed with handmade laces.

When Buying a Motor Veil.

It pays to get a good quality in veils, as they keep their color better and can be laundered.

When worn over the face as well as hat the two yard square is most easily adjusted; when over the hat the scarf shape is better.

Choose a becoming color. Veils are unbecoming at best. Brunettes look well in the new terra cotta shades, while shaded violet is fetching on blonds.

FACTS IN FEW LINES

The Chinese decline to buy phonographs having black trumpets.

In German cities food prices are now about as high as in the United States.

Moving picture shows at present form the most cheap for amusement by all classes in [illegible].

Rents of working class dwellings are about 25 per cent lower in Belgium than in England.

The most expensive publication in New York, with the least income, is the City Record, which costs yearly $1,180,000.

The government of Victoria, Australia, is promoting an immigration scheme to secure 40,000 settlers within two years.

A flexible rubber mouthpiece for telephones is a novelty, the idea being to prevent breakage should a desk instrument be upset.

The total number of patents issued in all countries which thus protect their inventors from the earliest time to Dec. 1, 1900, was 2,990,433.

The smallpox epidemic at Santiago last winter cost that city more than $200,000 United States gold for treatment in pesthouses, vaccination, etc.

The acute raisin crisis in Spain has led to the uprooting of many acres of muscatel vines and the planting of almonds as the most promising substitute crop.

Though the accidents in the streets of New York are increasing in number, the proportion of fatalities is growing less. Out of the last 17,000 accidents 1,200 were classified as serious.

The Cunard line steamship Umbria has been sold to ship breakers for $100,000 and will now go to the scrap heap. The Umbria was built twenty-five years ago and at the time was the crack of the Cunard fleet.

A woman in Chicago society says that it would be an excellent thing for the men of that city and New York to spend a little time reading Lord Chesterfield's letters. She thinks it would improve their manners.

The first trust in the United States to pass the $100,000,000 mark in capitalization was the United States Leather company, organized in 1893. Its capital stock combined with an issue of bonds amounted to $138,000,000.

German Southwest Africa produces not only diamonds, but copper, tin, lead, asbestus and graphite. Moreover, it is said that gold has been found in the northern parts of the territory, notably in the Karribb vicinity.

Canada will pay a subsidy of $120,000 a year for a monthly steamship service on the Atlantic between Canada, Australia and New Zealand by way of the Cape of Good Hope. The ships may return by any route they choose.

The slow progress in French Guiana, with only 40,000 inhabitants, on a territory more than one-fifth the area of France, is contrasted with the successful work of the Dutch and the English in their respective portions of Guiana.

A silk handkerchief was sold the other day in Berlin for the equivalent of $3,750. On it was printed a poem, preceded by these words, "To Fraulein Minna Planer on her marriage to Musical Director Richard Wagner. Konigsberg, Nov. 14, 1836."

There are only half as many opium dens in China as there were eighteen months ago. It is now difficult to buy opium, except by license, which permits a smoker to buy at one time five drams. Each license costs 10 cents and is good for three months.

Professor Frances Squire Potter and Professor Mary Gray Peck are to be at the head of the work of organizing suffrage settlements throughout the country. The settlements are to be under the auspices if not the actual control of the National Woman's Suffrage association.

Ground has been broken for the great library building at the University of Chicago, which is to serve as a memorial to the late president, William Rainey Harper. The contract price is $600,000, and the building is to be completed by the summer of 1911. The structure will be 276 by 80 feet, fronting on the Midway Plaisance.

A bill will be brought before the British parliament calling for steps to be taken to prevent the high mortality from tuberculosis in Ireland. The bill will demand the compulsory notification and registration of tuberculosis cases, the establishment of special institutions for consumptive patients, the instruction of the public about this disease and improved control over the meat and milk supplies.

A German genealogist, Professor Otto Forst, a leading authority on mediaeval lines of descent, has tried to demonstrate that two emperors, the German emperor and the czar of Russia, and four kings—those of Spain, Portugal, Italy and Saxony; also Archduke Ferdinand of Austria—are descended from a fifteenth century barber named Habon, who was born about 1450 and who earned his living as a barber in Paris, where he was a skilled beard trimmer.

The Archduke Franz Ferdinand of Hapsburg, is a nephew of the aged emperor of Austria and heir presumptive to the imperial throne. He is a son of the late Archduke Karl Ludwig and is married to the Princess of Hohenberg. As, however, his wife was not of a royal family, their children cannot ascend the Austrian throne and the archduke was forced to formally renounce the throne on behalf of any of his descendants before he could obtain permission to marry.

NEW SHORT STORIES

Dodging the Twenty-five.

Alderman Bauler of Chicago was discussing his famous anti-hatpin resolution.

"Some women," he said, smiling, "object to my resolution. They want to carry hatpins as a defense when they walk home late at night from the office or the theater. But that plea, if these women will forgive me, dodges the real issue.

"Yes, it dodges the real issue as Schermerhorn dodged it. Schermerhorn, poor fellow, got dyspepsia and suffered for seven years, though he tried every remedy under the sun.

"Finally he was advised to visit Dr Deer, the great dyspepsia specialist.

"'Deer will cure you, Schermerhorn,' the man's friends said, 'but he'll make

SCHERMERHORN SEIZED HIM BY BOTH HANDS.

you pay, by jingo. Yes, he'll make you pay $25 for the first visit and $2.50 for every subsequent visit.'

"'Terrible!' groaned Schermerhorn. 'I'll die first.' And in a paroxysm of heartburn he gulped and shuddered.

"But a week or two later Schermerhorn's dyspepsia became acute and intolerable, and he set out for Dr. Deer's after all. He was ushered into the consulting room, and in due course the physician appeared.

"Schermerhorn at his entry gave a glad cry and jumped up and seized him by both hands.

"'Well, doctor, here we are again,' he cried—'here we are again!'"

Champ Clark on Himself.

Champ Clark's ambition to become a member of congress was born when he was a ragged, barefooted youngster in Kentucky.

The minority leader told about that ambition in the house the other day, and it made a pretty good story, until Speaker Cannon came along and injected some sensational utterances into the proceedings, whereupon the remarks of Clark were almost overlooked. He was kicking about an appropriation for the maintenance of the speaker's automobile and referred to the expenses of maintaining the government.

"I am as proud of my seat," said Mr. Clark, "as any man here. I will stay here if I can get $7,500 a year, and I would stay here if you cut the salary down tomorrow to $5,000 a year. I would stay if you cut it down to $4,000, if you cut it down to $3,000—I would stay here if you took the salary away, as long as I had bank account enough to stay. That is because I like the service here. It is the thing that I looked forward to from a time that I can scarcely remember, when I was a poor, barefoot, ragged boy hoeing corn on a rock hill in Kentucky.

"I had never seen a lawyer. I had never seen a congressman. I had never seen a courthouse, but I made up my mind then that I was going to be a lawyer and that I was going to be a member of the house of representatives, and I made good on both propositions. The picture of that little ambitious boy, working as a hired hand, dreaming of the day when he was to be here, abides with me to this day and will abide with me forever."—Washington Times.

The Witty Chauffeur.

"They are rowdy chaps, these taxi drivers," said Senator Depew at a dinner in Washington. "One of them, inspirited, no doubt, by the tip I'd given him, said to me affably the other day:

"'I just had an old lady from the country for a fare, sir. She asked me when she got out what was the proper name for the driver of a taxicab. I said to her, said I, "Taxidermist, ma'am."'

"Then the driver gave a loud laugh, winked and added:

"'I was stuffin' her, you see, sir.'"

The Initiated Debutante.

"That remark," said Senator Depew as he dissected an opponent's argument at a dinner in Washington—"that remark was malapropos.

"It was in fact so malapropos that it reminded me of the dainty debutante, fresh as an April dawn, who cried out at her first dinner party:

"'This pudding tastes just like mustache cosmetic.'

"And then when everybody stared at her the debutante blushed as red as a peony."

Boston & Maine R. R.

In Effect October 6, 1909.

FOR BOSTON—3.25, 6.25, 7.25, 8.20, 10.40, 10.55 a. m., 1.52, 5.00, 6.27, 7.26 p. m. Sunday—3.25, 8.00, 10.00 a. m., 1.52, 5.00, 7.00 p. m.

Returning, Leave Boston—7.30, 8.40, 9.00, 10.10 a. m., 1.00, 3.30, 4.56, 6.00, 7.00, 10.00 p. m. Sunday—8.20, 9.00 a. m., 1.15, 6.30, 7.00, 10.00 p. m.

FOR PORTLAND—9.55, 10.45 a. m., 2.51, 8.50, 11.45 p. m. Sunday—10.45 a. m., 8.50, 11.45 p. m.

Returning, Leave Portland—1.30, 9.00 a. m., 12.16, 5.00, 6.00 p. m. Sunday—1.30 a. m., 12.15 p. m.

FOR DOVER—5.55, 9.46 a. m., 12.20, 2.42, 5.22, 8.52 p. m. Sundays—8.25 10.50 a. m., 8.52 p. m.

Returning, Leave Dover—6.50, 10.25 a. m., 1.10, 4.25, 6.45, 9.30 p. m. Sunday—7.30 a. m., 1.10, 9.30 p. m.

FOR MANCHESTER and CONCORD—8.30 a. m., 12.40, 5.25 p. m.

Returning, Leave Concord—7.43, 10.20 a. m., 3.30 p. m.

FOR YORK BEACH—7.40, 11.00 a m., 3.05, 5.35 p. m.

Returning, Leave York Beach—6.40, 9.25 a. m., 1.00, 3.45 p. m.

FOR SOMERSWORTH and ROCHESTER—5.55, 9.46 a. m., 2.42, 5.22 p. m.

Returning, Leave Rochester—6.10, 7.26, 9.45 a. m., 5.23 p. m.

NAVY YARD FERRY TIME TABLE

Leaves Navy Yard—8.20, 8.35, 9.15, 10.00, 10.30, 11.15, 11.45 a. m.; 1.35, 2.15, 2.45, 4.00, 4.20, 4.40, 5.00, *6.00, ||7.45 p. m. Sundays—10.00, 10.15 a m.; 2.15, 12.35 p. m. Holidays—9.30, 10.30, 11.30 a. m.

Leaves Portsmouth—8.25, 8.45, 9.30, 10.15, 11.00, 11.30 a. m.; 12.15, 1.15, 1.45, 2.30, 3.30, 4.10, 4.30, 4.45, 5.40, *3.10, ||10.00 p. m. Sundays—10.07 a. m.; 12.05, 12.25, 12.45 p. m. Holidays—10.00, 11.00 a. m.; 12.00 m.

*May 1 to October 15.
||Wednesdays and Saturdays.

CAPT. F. M. BOSTWICK,
Captain of the Yard

Approved: CAPT. F. A. WILNER,
Commandant

Daily Arrivals
—OF—
COAL
Ensure the Best Results.

WE HAVE THE LARGEST SUPPLY OF THE BEST

The Consolidation Coal Co.
137 Market St

Thomas E. Call & Son
—DEALERS IN—
EASTERN AND WESTERN
LUMBER
Shingles, Clapboards, Pickets, Etc.,
For Cash at Lowest Market Prices.
135 Market St.,
PORTSMOUTH, N. H.

Automobile Insurance
FIRE
LIABILITY COLLISION
PROPERTY DAMAGE
John Sise & Co.,
NO. 3 MARKET SQUARE,
PORTSMOUTH, N. H.

ELECTRIC CARS FOR EXETER

PORTSMOUTH for EXETER—7.05 8.05, 9.05, 11.05 a. m., 1.05, 3.05, 5.05, 7.05, 9.05, *11.05 p. m.

EXETER for PORTSMOUTH—7.15, 8.15, 10.15 a. m., 12.15, 2.15, 4.15, 6.15, 9.15, 10.15 p. m.

*For Stratham car barn only.

NAVY SHOULD HAVE THE GREATEST POSSIBLE EFFICIENCY

Annapolis, Md., June 4.—Secretary of the Navy Meyer told the graduating class at the naval academy here today that "the navy should be so organized and drilled that it will have at all times the greatest possible military efficiency."

"Under such conditions only," he added, "can the navy protect the interests of the country and insure peace." The navy is only a menace and a needless expense when it is permitted to deteriorate and when the military spirit weakens.

Taking models of the original Kearsarge and of the modern battleship Michigan, which are in his office in Washington, Mr. Meyer said he could think of "no comparison that would demonstrate so well at a glance how the duties of the naval officer have changed, and with it the characteristics of the officer and bluejacket." Then, after speaking of the enlisted men of the navy, saying that, while in former years it was often difficult to man the ships with American sailors, today 96 percent of the crews are Americans, he continued:

"While the change in the requirements of the enlisted men is very great, it is equally, if not more, marked in the officer, and the transformation that has taken place in the navy is a transformation not only in personnel but in material and in the methods of handling both.

"The battleship of today is a vast, complicated mechanism, and it requires a skilled personnel to make all its parts work in unison to a common end. This requires on the part of officers and men of the navy exacting drill and training. The young officer of today, instead of being sent aloft to furl sails, is sent down into the stokehold to fire the furnaces and tend the boilers. There he learns how everything must be maintained in efficient working order to get the greatest speed with the greatest economy of fuel."

He went on to explain how the young officer is given a similar training in regard to the other parts of a vessel's management.

Referring to the personnel bill introduced in congress, by which officers will attain the rank of captain at from 43 to 48 years of age and rear admirals at 55, the secretary said:

"The responsibility of commanding a battleship involves not only a thousand lives, but vast expenditure of money and a possible loss of a unit in the fleet of stritegic importance. Therefore, a commanding officer should be at an age to stand the nervous as well as the mental and physical strain. Our admirals should have more time in that rank, to get practice as squadron and division commanders before reaching the supreme command of the eet."

In conclusion, the secretary admonished the young officers to let their aim be "an earnest endeavor at all times to attain the highest efficiency and not to be satisfied with anything less.

"The country looks to you," he asserted, "not merely to be content to step in the footprints of your predecessors, but to make your own footprints and to do under all circumstances the best that is in you, whether in peace or in war, and thus maintain the reputation of the American navy for progressivness, efficiency and courage."

Classified Ads.

For Sale, Wanted, To Let, Lost, Found, Etc., Inserted

1 Cent a Word Each Insertion.

3 LINES 1 WEEK 40 CENTS

To "Repopulate" and Make Vacant Property Scarce, is "Work for the Want Ads."

WANTED

WANTED—To rent a small cottage on car line or railroad within five miles of Portsmouth; must be cheap. Address "W" care this office. hcm28tf

WANTED—Board and room in a private family for a young man. Answer, C. W. E., Chronicle office. 1wj1

YOUNG WOMEN—Prepare for post-office clerks, bookkeepers, stenographers and othr government positions. Salary $600 to $1200. Bureau of Instruction, 323, Rochester, N. Y. b1t

WANTED—Young men to learn automobile business by mail and prepare for positions as chauffeurs and repair men. We make you expert in ten weeks; assist you to secure position. Pay big; work pleasant; demand for men great; reasonable; write for particulars and sample lesson. Empire Automobile Institute, Rochester, N. Y. ch1wj2

MEN—Learn Automobile business. Wages $25 weekly. We teach by mail. Make $10 weekly while learning. Rochester Auto School, 32 , Rochester, N. Y. b1t

LOST

LOST—Pocket knife pearl handle. Finder will receive reward by returning to this office. f24.hc.tf

TO LET

To Let—Stores and storage for furniture, etc. Apply to H. A. Clark & Co., Commercial Wharf. tt

FURNISHED HOME FOR SUMMER—To rent; fine neighborhood. Inquire at Herald office. chm25tf

SUMMER COTTAGES—For rent at all the beaches, $100 to $600 for the season. Butler and Marshall, 3 Market St. hcm2tf

TO LET—Rooms for lodging and housekeeping. Call Thursdays or Fridays. At 22 Pleasant street. ch1w,j2

TO LET—Tenement, steam heated, 2 Webster Court. Ready this week Rent $12. Apply this office. E

FOR SALE

BEACH PROPERTY FOR SALE—One lot land bordering on ocean, eight hundred feet; one lot land bordering on river, two thousand feet, more or less, buildings included, four miles from Market Square, Portsmouth. Address P. O. Box 314, Portsmouth, N. H. hcm13tf

FOR SALE—Finely equipped motor boat with steamer top, glass sides, capable carrying 20 or more, 27 ft long, 6 ft beam, 4 cylinder Stanley engine; the boat cost $1200, can be had at a bargain. Inquire at Herald office. chm25tf

FURNISHED HOUSES—For rent, $35, $40, $50 and $75. Butler and Marshall, 3 Market St. hcm2,tf

FOR SALE

FOR SALE—Second-hand sofa. Inquire at this office.

FOR SALE—Mantle bed, good as new cost $27.50; price $5.00. Address "H" Herald Office. chm28tf

TWO TYPEWRITERS—New Smith's, for sale. Price right. Inquire at this office.

FOR SALE—Large bank desk formerly use at Portsmouth Savings bank. Inquire at this office.

FOR SALE—Three second hand Williams' visible typewriters. Bargains. Inquire this office n3,hc,tf

MISCELLANEOUS

W. T. LUCAS—Dealer in Yankee Notions and Second Hand Goods of every description. Telephone 354—2 14 Penhallow St., Portsmouth, N. H. Furniture bought and sold. tf,a12

LARGE COUNTER—Formerly used in National Mechanics & Traders' Bank can be had at a bargain. Inquire at this office.

LODGES and Church societies furnished with moving picture shows at short notice Apply to Manager

FOR SALE—Baby carriage in good condition, also cradle. Must be sold at once. Inquire 2 Haven court. ch,1w,26

BOSTON & MAINE FILES NEW FREIGHT RATES

Washington, June 4.—The center of interest in the matter of the general increase of railroad freight rates, which has kept the department of justice and the interstate commerce commission busy the past few days, moved Friday to the senate in the debate on the railroad bill.

The principal question discussed here Friday was that of the probable effect of the bill in its final form upon the increases which are proposed to take effect on or about July 1. The bill, as it left the house, and as it now stands in the senate, is fixed to take effect 60 days after its enactment.

In this form it would exempt the pending increases from interfernce by the interstate commerce commission. It is expected that there will be an attempt at least to advance the taking effect of the act, so as to cover these increases.

So far as the activities of the attorney general are concerned, the increases in the east are in a different posture from those in the west, having been filed separately and with little evidence of agreement on the part of the roads. The allegation regarding the western roads, on which the proceedings have been brought under the Sherman antitrust law, is that the increases were filed as the result of a definite agreement.

Practically all the eastern trunk lines have completed the filing of their revised freight tariffs with the interstate commerce commission. A few of the tariffs of the various systems, including the Erie and the New York, Ontario & Western, in connection with the Canadian Pacific reached the commission Friday. They will become effective July 5.

D. T. Lawrence of Boston, as agent for the National despatch-Great Eastern line—a fast freight route—including the Boston & Maine railroad and the Central Vermont railway, transmitted his tariffs to the commission by mail. He also appeared at the offices of the commission with duplicate tariffs, in order to be absolutely assured they were filed properly.

The rates made by the individual eastern lines are substantially the same in all cases. It is pointed out that this necessarily must be so, for if any particular road maintained a lower rate between two points, the line giving the lower rate would get all the business.

The increases in rates proposed by the New York Central lines may be taken as typical of the advances proposed by all the eastern roads. The tariffs are substantially the same on general freight moving from the same points of origin to the same points of destination.

In the tariffs filed by the New York Central on commodities moving between New York and Chicago, the increases average about 9 per cent. Some of the principal commodities with the percentage of increase in the freight charge are here given:

Alum 9.1, alumina 9.1, ammunition 9.3, asphaltum 10, burlap bagging 10, fire brick 4.5, clay 10, gravel 5.5, hide trimmings 9.3, lime 9.1, limestone 11, oysters and clams in shell 25, pitch 9.1, wall plaster 10, salt 15, sand 5, soapstone 10, tar 9.1, whiting 10.

While all the tariffs filed by the eastern lines differ in some respects the rates made on the same arrticles from and to competitive points are substantially identical in every instance.

In connection with the proceedings instituted by the attorney general against the members of the western trunk line association, an interesting point has been raised. In what was known as the trans-Missouri freight case the memebrs of the association as well as the lines represented by them, were perpetually enjoined from maintaining the association and from entering into any traffic agreements of the same nature as those developed in that case.

Some of the members of the western trunk line association were members of the old trans-Missouri association and the joint traffic association. It is suggested that if the agreement of the western trunk line association to advance rates be found to be in violation of the Sherman antitrust act, the members of the present western trunk line association, who also were members of the trans-Missouri association, may be subjected to contempt proceedings for violation of the injunction issued in the trans-Missouri case.

NAT GOODWIN SEPARATED FROM WIFE NO. 4

Paris, June 4.—Nat Goodwin, the actor, and his wife, who was Edna Goodrich, an actress, have mutually agreed to separate, according to their friends here.

Mrs. Goodwin, who has just come to Paris from Calsbad, where she has been "taking the Springs" announced that she was never going to return tothe "constant worries" of married life.

Her friends say the separation is due to the incompatibility of the natures of the beautiful young woman and her much wedded husband. But they declare, she added:

"I have no intention of bringing any proceedings in divorce against Nat unless he shows some desire to try matrimony once again with some one else."

There is always the possibility Mrs. Goodwin's friends point out, that Nat, hoping to find the soul mate his spirit craves (this will be Soul Mate No. 5) may wish for freedom to make another attempt.

New York, June 4.—Nat Goodwin and his present wife separated on the Pacific coast several weeks ago, and Mrs. Goodwin and her mother made a hurried departure for Europe. Mrs. Goodwin, according to the "inside" gossip of theatredom, is the luckiest of Nat Goodwin's wives, for she is financially "fixed" on Nat's payroll, no matter what happens. The actor at the time of their marriage put $400,000 worth of property in a trust fund, of which she was to have half.

Nat (Nathaniel Carl, to give him his full list of prefixes) has passed out of his giddy boyhood, being now 53 years old. He was born in Boston and made his first hit impersonating well-known public men at private entertainments.

He married first Elizabeth Weatherbee, an English actress, who died in 1887. In 1888 he wedded Neila Baker Pease, who divorced him three years later. Then came—after a bachelor stretch of seven years—Maxine Elliott, the noted beauty, who became Mrs. Goodwin No. 3 in 1898. That marriage lasted for 10 years, the divorce coming in 1908. This time Nat did not have so long an interval between matromonies. He wedded Miss Goodrich that same year.

She was one of the original "Florodora sextet" girls, but she wasn't very noted for histrionic ability until she joined Goodwin's company and left the musical stage. Then she got all she wanted of notoriety during the first trial of Harry Thaw for killing Stanford White.

Evelyn Nesbit Thaw, in the dramatic story of her life, said it was Edna Goodrich who was responsible for her early meetings with White, and who invited her to some of White's so-called Bacchanalian dinner parties. All of this Miss Goodrich denied, although she was not called to the witness stand.

MONITOR UP THE MISSISSIPPI

For the first time since the Civil war a big monitor will navigate the Mississippi as far at St. Louis. The double-turreted monitor Amphritite which saw service in the Spanish war has been ordered in commission in reserve for the use of the Missouri Naval Militia at St. Louis. The Amphitrite has been thoroughly modernized and now lies at the League Island Navy Yard, Philadelphia.

Business is booming at the navy yard. There are now nearly a thousand people employed.

NEW ENGLAND BOTTLING CO.
SALVATORE COREA, Prop.
Wholesale and Retail
LIQUOR DEALERS
ALES, WINES and LIQUORS
Wholesale Store—77 and 79 Market St.
Retail Store—96 Market St.
Telephone 675 Portsmouth, N. H

Headache

"My father has been a sufferer from sick headache for the last twenty-five years and never found any relief until he began taking your Cascarets. Since he has begun taking Cascarets he has never had the headache. They have entirely cured him. Cascarets do what you recommend them to do. I will give you the privilege of using his name."—E. M. Dickson, 1120 Resiner St., W. Indianapolis, Ind.

Pleasant, Palatable, Potent, Taste Good. Do Good, Never Sicken, Weaken or Gripe. 10c, 25c, 50c. Never sold in bulk. The genuine tablet stamped C C C. Guaranteed to cure or your money back. 925

Free Receipt for Weak Men

Gentleman Will Send It Confidentially, Free and Sealed, to very Week and Unable Man Who Writes for It.

I have in my possession a prescription for nervous debility, lack of vigor, weakened manhood, failing memory and lame back, brought on by excesses, unnatural drains or the follies of youth, that has cured so many worn and nervous men right in their own homes—without any additional help or medicine—that I think every man who wishes to regain his manly power and virility, quickly and quietly, should have a copy. So, I have determined to send a copy of the prescription, free of charge, in a plain, ordinary sealed envelope, to any man who will write me for it.

This prescription comes from a physician who has made a special study of men, and I am convinced it is the surest acting combination for the cure of deficient manhood and vigor failure ever put together.

I think I owe it to my fellow man to send them a copy in confidence, so that any man, anywhere who is weak and discouraged with repeated failures may stop drugging himself with harmful patent medicines, secure what, I believe, is the quickest acting restorative, upbuilding, SPOT-TOUCHING remedy ever devised, and, so cure himself at home quietly and quickly. Just drop me a line like this: Dr. A. E. Robinson, 4721 Luck Bldg., Detroit, Mich., and I will send you a copy of this splendid receipt, in a plain, ordinary sealed envelope, free of charge.

HUMOR OF THE HOUR

On the Branch Line.

The trains on the branch line never went very fast. There were various reasons for this, all good ones. Nevertheless travelers from more populous districts sometimes expressed forcible opinions on the subject. Silas Wetmore, who rode back and forth to and from the junction almost every day, took it upon himself to pacify such as were unduly disturbed by the waits and stops of the little sawed-off string of cars.

One day a particularly irritable passenger sat next him. He not only complained that the train was slow, but wished to know why it was slow.

"What are we stopping for now?" he asked

Silas looked out of the window.

"This is a station," he said mildly.

"I don't see any," said the other.

"Oh, there isn't any building," said Silas, "but it's a stopping place."

By and by the train went on. Presently it stopped apparently in the middle of a field. This time the stranger did not inquire into the reason for halting. But after another twenty minutes the same thing occurred. Finally he broke out again:

"What we stopping here for? Isn't any station here, is there?"

"No station," said Silas. "We're stopping for water."

"Water!" exclaimed the other. "Water! Why, we just took in water not five minutes ago. What do you mean?"

"Boiler leaks," said Silas patiently, and the other relapsed into silence.—Youth's Companion.

Unalterable.

The cook met at the polls her mistress.

"Here at all events you've got nothing on me!" exclaimed the former slangily, but with dignity.

"Except a hat, a wrap, a silk petticoat and the Lord only knows what else," retorted the latter something tartly.

For there are conditions which no merely political revolution can ever alter.—Puck.

How They Act, Some of Them.

Guest—I am amazed to hear you say that that delicate and refined young lady is Miss Pert. I met her at Fashion Grove last summer and thought her the loudest, coarsest, commonest, most vulgarly hoidenish creature I ever saw in my life.

Hostess—But that was in the country, you know.—New York Weekly.

Work Ahead.

"I saw a little joke in an almanac today," said the political boss, " 'where there's a will there's a way—to break it.' "

"Well?" asked his lieutenant.

"Well, it got me to thinkin' about the 'will of the people.' We'll have to think up a new way to break that."—Catholic Standard and Times.

Perspiring Vegetation.

The eyes of a Washington miss were attracted by sparkle of dew at early morning. "Mamma," she exclaimed, "it's hotter'n I thought it was."

"What do you mean?"

"Look here; the grass is all covered with perspiration."—Baptist Commonwealth.

Something Swell.

Mr. Bigheart—Wiggins, old boy, we have raised $50 to get the boss a present, and we want something that will make a show for the money—something that will look big, you know. Can't you suggest something?

Wiggins—Sure. Buy $50 worth of rice and boil it.—Men and Women.

Pro Bono Publico.

"You have a different washerwoman now?"

"Yes. The other was not sedate enough."

"What difference did that make?"

"She hung the hosiery where it could be seen from the street instead of putting it out of sight."—Buffalo Express.

Wouldn't Risk It.

Higgins—My wife says if I die she'll never marry again.

Spriggins—Evidently she thinks there is no man in the world like you.

Higgins—On the contrary, she's afraid there is and that she'd get him.—Spokane Spokesman-Review.

The Happiest Way.

Languid Larry—Say, my learned friend; if you had yer choice uv ways uv shufflin' off dis mortal coil what pleasant route would yer choose?

Torpid Thomas (yawning)—Sleepin' sickness fer mine.—Sunday Illustrated Magazine.

Necessity.

"That friend of yours seems to be a man of pronounced tastes."

"He has to be."

"Why so?"

"He makes a business of publishing dictionaries."—Baltimore American.

Wrong In the Counting.

Edith—How many times did Ed kiss you last night, Ethel?

Ethel—I told him he might kiss me twice, but he acted as if he had never learned a single thing about mathematics.—Chicago News.

Bigamy or Bust.

"Well, old man, you've been married twelve times now. You surely aren't going to take a chance at a No. 13?"

"Nope. I can't see any way out of it but to marry twins."—Cleveland Leader.

OUR JUNE OFFERINGS

Of Attractive Materials includes New Effects in Laces and Embroideries,

Shirt Waists and Muslin Dresses

Silk Muslins

Lawns, Ginghams and Crepe Cloth

Home Made Muslin Underwear

Gloves, Corsets, Hosiery, Neckwear

Small Wares and Dress Furnishings

THE D. F. BORTHWICK STORE.

THE PORTSMOUTH HERALD

LOCAL DASHES

Umbrellas mended at Horne's.

Eliot Centennial talk is beginning to sound loud.

Lettuce, cukes and radishes at White and Hodgdon's.

Friday was the first real warm day for some time.

Have your shoes repaired at John Mott's, corner Fleet and Porter Sts.

Both hotels at the Isles of Shoals expect a good business this season.

Smoke the Warwick 10c cigar, Ed. Brown manufacturer, 88 Market St.

Two naval teams are playing baseball at the navy yard this afternoon.

The gates on the South pond are again in position and everybody in the South End is happy.

Turnips, green peas, green and wax string beans at White and Hodgdon's.

There is only one way to get the local news complete and that is to read the Herald.

Sanborn Seminary baseball team plays Stratham Athletic club at Stratham this afternoon.

F. A. Gray and company has the contract to finish and decorate the annex on the Hotel Wentworth.

Roe shad, buck shad, live lobsters, haddock, clams, halibut, meats and provisions. Edward S. Downs, 37 Market St.,

Native strawberries will soon be in the market, that is, if there is a little warm weather hande dout by the weather man.

The Portsmouth Cadets sounds good. The boys who are back of the idea are hustlers and they will carry it through.

The annual field day of the Royal Arcanum of Strafford and Rockingham counties will be a big event at Central Park, June 23.

Hives, eczema, itch or salt rheum sets you crazy. Can't bear the touch of your clothing. Doan's Ointment cures the most obstinate cases. Why suffer. All druggists sell it.

LOCAL DASHES

Take a look at the auto signs Mr. Speeder.

Carpenters and painters are busy every minute.

The Unitarian church will close during August.

The municipal court room was a busy place today.

Quite a difference in the weather of today and a year ago at this time.

Spinach, beet greens and new bunch beets at White and Hodgdon's.

Hand all the names of former Portsmouth residents to the Herald.

Civic and secret organizations should be getting busy if they are to turn out on July 4.

FOR SALE—First class cedar row boat with oars and cushions, also small sail. G. H. P., Box 434, Portsmouth, N. H. hcj4,1w

Don't use hard physics. The reaction weakens the bowels, leads to chronic constipation. Get Doan's Regulets. They operate easily, tone the stomach, cure constipation.

Celebrate Old Home Day by giving a copy of the Herald to all your friends among the returning sons and daughters.

Remember the concert and dance Monday evening, Freeman's hall, Portsmouth city band, 25 ticket admits to concert and dance. Honorary members' tickets good for two admissions. chj2,3t

LIEUTENANT COLONEL HANNAFORD

The officers of the First Regiment, N. H., brigade of the U. R. K. P., met at Exeter for the purpose of electing a lieutenant colonel, in the place of the present officer, George W. Pottigrew, whose term had expired.

It was a largely attended meeting, and delegates from Portsmouth, Dover, Manchester, Derry, Nashua and Farmington, besides the local members, were present, and the choice fell to Richard E. Hannaford of Portsmouth. Refreshments and a social evening followed the work.

THE PACKARD SHOE

UNION MADE

FOR MEN

ackard Shoes Never Looked Better

Every Pair Made to Wear

The Shoe That Proves

C. F. Duncan & Co.

5 Market Street,

PORTSMOUTH, N. H.

PORTLAND DIVISION

Official Railroad Orders Annulling the Old Eastern and Western

Official notices were issued by the Boston and Maine railroad today to the effect that on and after June 20 the eastern and western divisions of the system will be known as the Portland division, and that William Merritt, now superintendent of the western division, will be superintendent of the consolidated lines.

I WONDER

I wonder when the navy department will ever purchase property enough for a decent landing at the foot of Daniel street.

I wonder if Captain McBride at the fort has not a fine looking, and well drilled bunch of soldiers, in the 156th company?

I wonder if those handsome trees at the North cemetery should not be looked after and trimmed up a bit?

I wonder how the judge, jury, witnesses and everybody else enjoy the stair climb in the postoffice building when the U. S. court is in session?

I wonder what the veteran firemen will do with all the money they are going to win this summer?

I wonder where all the clerks come from in the department of public works?

I wonder if the dog man has them all under his wing?

I wonder what the Sunshine club will do when the North church is fenced in?

I wonder if Badger's Island won't be the leading summer resort on the river front some day?

I wonder if some of the poles in lower end of Market street could not be done away with and arrange for one line of sticks down in that district?

I wonder if it's all off with a new central fire station?

I wonder why we cannot have the navy boat crews go after a prize in a contest on the river on July 4?

I wonder if Tige, the jail dog, has not got a little on the beef trust?

I wonder when we will see block paving and electric lights on Parrot avenue?

I wonder what the city government will do with the lighting contract for the city which comes up later?

I wonder if it has been decided who owns the alley way between the North church and Cater and Benfield's store?

I wonder if Portsmouth won't furnish Cupid with a good crop of June brides?

I wonder when the railroad men will get that pension that has caused more or less talk for the past two years?

I wonder if Charley Andrews has got the committee woke up yet on antiques and horribles for July 4 yet?

I wonder if the board of public works is waiting for one of those old trees to fall down in front of the postoffice?

I wonder if those sports at the Portsmouth Brewing company will come out this season with the usual challenge at bowling, tug of war, etc?

I wonder if Portsmouth will ever revive that famous English game, cricket, again?

I wonder if the police will hold a picnic this year?

I wonder if a coat of paint would not improve the fire alarm boxes?

I wonder if the 9 o'clock club are not making a hit with the affinity waltz this season?

I wonder when Jack Mates will start baseball in the P. C. U.?

I wonder how the political situation is developing in the 24th senatorial district?

I wonder how Dover is getting along with its dry list of booze fighters?

I wonder if Landlord Newton of the Kearsarge will see that the Congress street sewing circle celebrates its anniversary this year?

I wonder why the street sprinkling carts have dropped taking water from the Hanover street reservoir?

I wonder who will issue the first souvenir post-card of the new City Hall?

I wonder what the navy plucking board will get from Portsmouth when they get together next July?

I wonder when the railroad men put on the summer uniform on Monday next if they will have a fur collar to go with them?

I wonder if Councilman Leary is not a good sticker for the paving of Islington street?

I wonder if it was not Old Home day at Puddle Dock on Friday?

I wonder who will put up the first decoration for July 4?

I wonder if Tommy does not make a good hit when he sings the Chinese national hymn to inmates of a Daniel street laundry?

I wonder what that former local electric railroad employe will do with all that money that was left him recently?

TRUSTEES MEET

Young Men's Christian Association Elect Treasurer and Chairman

The board of trustees of the Young Men's Christian Association met on Friday evening and elected Judge Thomas H. Simes as chairman, and Lewis E. Staples as treasurer.

The board of directors will meet on Monday at 6 p. m. when the meeting will be preceded by a supper.

HAVERHILL WANTS GAME

Would Like to Play Portsmouth on July 4

The Celtic Football club of Haverhill want a game with the Gratton Athletic club in this city on July 4. The Portsmouth team will try and arrange for the contest on that date.

TO BEGIN MONDAY

Repairs and Painting on Exchange Block

On Monday a crew of workmen will begin painting and various kinds of repairs on the Exchange block on Pleasant street.

DIED IN BOSTON

Lucy Jane Smith, widow of John Henry Smith, aged 78 years, died in Boston on June 1. Her funeral was held from the Church of the Good Shepherd on Friday afternoon. The family were former residents of this city.

"My child was burned terribly about the face, neck and chest. I applied Dr. Thomas' Eclectric Oil. The pain ceased and the child sunk into a restful sleep."—Mrs. Nancy M. Hanson, Hamburg, N. H.

BOYS AT BASEBALL

Lafayettes Won

The Lafayettes scored 5 while the Mercury nine piled up 1 run at the South playgrounds on Friday afternoon. The players were:

Lafayettes: L. Leavitt, catcher; R. Leavitt, pitcher and first base; R. Brackett, first base and pitcher; Trafton, second base; Bride, short stop; Wright, third base; Sanderson, left field; Crossman, center field; Sussman, right field.

Mercurys: Campbell, catcher; Hennessey, pitcher; Jenkins, first base; Moorecroft, second base; Weaver, short stop; Timmons, third base; McCarthy, left field; Kiley, center field; Smart, right field.

Umpires—W. Brackett and Judkins.

Second Team Won

The High school second team walloped the regulars, 3 to 1, on the South playgrounds Friday afternoon. The regulars had an off day and got careless and when the game was over they wished they hadn't done it.

HOUSE—BETTS

Fayette House, automobile mechanic and Miss Agnes Moore Betts of Harrington, Del., were married in this city on Wednesday by Rev. Charles Le V. Brine.

KETTLES

No. 7 Nickle Plated Copper 98c.
No. 8 Nickle Plated Copper $1.25.
No. 9 Nickle Plated Copper $1.45.

ALUMINUM KETTLES

8 size $3.75; 9 size $4.25.
Camp Kettle (copper bottom) 65c.
3 qt Nickle Kettle (for gas range 45
Tin Kettle, 2 qt for gas or oil stove, 25c each.
Enamel Kettles from $1.25 up.
Full line of Kettles, Spiders, Pots, etc., for camp use.

W. E. Paul 45 Market St.

Chickering

PIANOS

It would be like carrying coals to New Castle for us to make any comments or to extol the virtues of the oldest piano in America in the face of the appended eulogium. Mr. Busoni has created the musical sensation of the year by his wonderful playing wholly on the CHICKERING.

March 18th, 1910.

Messrs. Chickering & Sons.
Gentlemen:—

Not because it would be a comprehensible impulse of politeness,—nor even because we are associated in one common artistic interest,—but merely through sincere sympathy and pure conviction, I feel bound to express to you my high appreciation and my deep gratitude as far as are concerned your great achievements and your most kind services with the Chickering Pianos.

To realize an enjoyable piano-playing, these are the conditions to perform beautifully beautiful music on a beautiful instrument. The first I try to obtain, the second is provided by great masters, charming masters, respectful masters, the third, undoubtedly you have produced into my hands.

There are pianomakers's art studios, and there are pianomaker's manufactories. Remain, as you are, the artists in pianomaking; it is the way to add your own chapter to the history of music.

I am, Gentlemen,
Yours most faithfully,
Ferruelo Busoni

Chickering Pianos are sold only at

MONTGOMERY'S

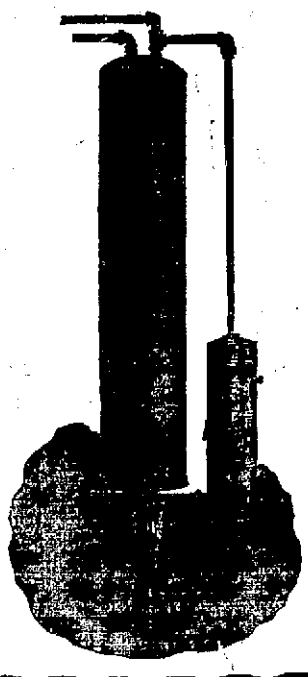

Hot Water At Low Cost For Summer

YOU CAN carry Hot Water to many places in the house when you need it, but how much better to have a circulating

Gas Water Heater

attached to your Boiler, you then have the same convenience summer and winter, you can still use the waterfront in your Coal Range when you want to.

Two prices

$12 & $15

Portsmouth Gas Co.

The Columbian National Life Insurance Company

Home Office: BOSTON MASSACHUSETTS

Paid up Capital $1,000,000

Life, Accident and Health Insurance

Organized Under Massachusetts Laws
Non-Participating

$250,000 Business in Portsmouth and Vicinity

It costs you nothing to investigate our contracts
Rates as low as the lowest. Guarantees as high as the highest

F. L. WINSHIP, Manager

8-9 Freeman Building Portsmouth